

Spare parts catalogue
IHI 19VXT

Silverhorn.CO.UK

manuale ricambi - spare parts catalog

mini escavatore 19VXT - mini excavator 19VXT

numeri di serie a partire dal n°:
serial number from n°

EH190001 ~



Pub. No.01

cod. 2021007021



ihimer.com

USE OF THE PARTS CATALOG

1. Preface.

Illustrations and diagrams shown in the parts catalog are shown to the extent necessary to identify the part, but are not meant to serve as a detailed representation of the part. To order parts, refer to the itemization given below, then place your order with the servicing plant designated by IHIMER.

2. How to read the Parts Catalog.

a) An index and table of contents list each item separately. Please, refer to the necessary sections.

b) Meanings of symbols preceding the parts number.

X Part cannot be supplied.

☆ Supplied as a separate part.

Part number is indicated in the remarks column.

△ Special order parts, which are manufactured after the order is received.

Detailed diagram provided separately. Sheet number indicated in the remarks column.

c) An asterisk preceding the part name indicates a compositional part required in part assembly. All subsequent multiple asterisks indicate parts that are structurally required for the assembly of the preceding part.

d) The quantity. In principle, indicates the number of parts required for one unit of machinery. For parts requiring assembly, the number of parts required to assembly one set is given.

e) Interchange ability of parts is shown as follows:

0750 729 UA  Change from part shown at the top to part shown below.

0750 744 UA  The new part is interchangeable with the old.

0750 659 UA  Change from part shown at the top to part shown below.

0750 669 UA  The new part is not interchangeable with the old.

f) Suitability for various machinery.

26127~ Part used in equipment numbered 26127 and equipment subsequently numbered.

26127~26169 Part used in equipment numbered 26127 through 26169.

g) Notes and meaning of abbreviations.

Sh.No. Sheet n. I.D. Inside diameter

L Length O.D. Outside diameter

t Thickness P. Pitch

W/ With AR As required (number required)

W/O Without

3. Engine part orders: Please order from your local sales distributor or engine manufacturer, using their catalog.

4. When placing an order for parts, please check that you have clearly specified the following: (1) machinery name, (2) machinery number, (3) parts number, (4) parts name and (5) quantity of parts you are ordering.

5. With regard to improvements to equipment, such modifications may be made without notice.

USO DEL MANUALE DELLE PARTI DI RICAMBIO

1. Prefazione.

Le illustrazioni e i diagrammi del manuale sono riportate per aiutare nell'identificazione delle parti di ricambio, ma possono subire delle modifiche nell'aspetto per motivi di produzione. Per ordinare le parti di ricambio, fare riferimento alla specifica fornita qui di seguito e al concessionario designato dalla IHIMER.

2. Come leggere il manuale delle parti di ricambio.

a) Un indice e una lista dei contenuti per ogni articolo. Consultare specificatamente la sezione necessaria.

b) Significato dei simboli che precede il numero identificativo dell'articolo.

x Le parti di ricambio non possono essere fornite.

☆ Fornito separatamente.

Il numero dell'articolo è indicato nella colonna dei commenti.

△ Ordine di parti speciali, che vengono prodotti dopo aver ricevuto l'ordine.

Diagramma dettagliato fornito separatamente. Il numero della sezione è indicato nella colonna dei commenti.

c) Un asterisco che precede la descrizione dell'articolo indica che è una parte necessaria nella composizione di un particolare assemblato. Ogni susseguente asterisco multiplo indica parti che sono necessarie per l'assemblaggio del particolare che le precede.

d) La Quantità. Indica il numero delle parti di ricambio necessarie per il particolare in questione. Comunque, per le parti di ricambio composte, vengono fornite tutte le parti che compongono il particolare.

e) L'intercambiabilità delle parti di ricambio è indicata come segue:

0750 729 UA  Modifica della parte di ricambio in alto con quella in basso.

0750 744 UA  La nuova parte di ricambio è intercambiabile con la vecchia.

0750 659 UA  Modifica della parte di ricambio in alto con quella mostrata in basso.

0750 669 UA  La nuova parte di ricambio non è intercambiabile con quella vecchia.

f) Adattabilità ai vari modelli.

26127~ Parte usata nei macchinari con numerazione 26127 e successivi.

26127~26169 Parte usata nei macchinari con numerazione dal n°26127 al n°26169.

g) Note e significati delle abbreviazioni.

Sh.No. Sezione n° I.D. Diametro interno

L Lunghezza O.D. Diametro esterno

t spessore P. inclinazione

W/ Con AR come richiesto (quantità richiesta)

W/O senza

3. Ordini delle parti di ricambio del motore: Contattare il concessionario di zona o direttamente il produttore dei motori, utilizzando il seguente manuale.

4. Per fare un ordine di parti di ricambio, assicuratevi di specificare chiaramente quanto segue: (1) modello della macchina, (2) numero di matricola della macchina, (3) codice delle parti di ricambio, (4) il nome delle parti di ricambio e (5) la quantità delle parti di ricambio che desiderate ordinare.

5. Al fine di apportare delle migliorie alla macchina, alcune parti potrebbero subire dei cambiamenti non riportati in questo manuale.

C O N T E N T S**C O N T E N U T I**

LOWER MACHINE TELAIO BASSO	1
TURNTABLE TELAIO ROTANTE	2
SWING DRIVE DEVICE MONTAGGIO MOTORE DI ROTAZIONE	3
HYDRAULIC PIPING IMPIANTO IDRAULICO	4
HYDRAULIC INSTRUMENT STRUMENTAZIONE IDRAULICA	5
OPERATING CONTROLS STRUMENTI DI CONTROLLO DELL'OPERATORE	6
POWER UNIT UNITA' DI POTENZA	7
CAB, COVER & RELATED PARTS TETTINO, COFANATURE & RELATIVI ACCESSORI	8
ELECTRIC SYSTEM IMPIANTO ELETTRICO	9
TOOLS & ACCESSORIES UTENSILI E ACCESSORI	10
HOE ATTACHMENT BRACCIO DI SCAVO	11
BLADE ATTACHMENT MONTAGGIO LAMA	12
PARTS INDEX INDICE DELLE PARTI	13

DESCRIPTION DESCRIZIONE	SHEET No. SEZ. N°	PAGE PAGINA
LOWER MACHINE TELAIO BASSO		1
LOWER MACHINE ASS'Y MONTAGGIO TELAIIO BASSO	1- 1 <input type="checkbox"/>	2
CRAWLER SHOE ASS'Y CINGOLI FERRO	1- 2 <input type="checkbox"/>	4
CRAWLER SHOE ADJUSTING ASS'Y MONTAGGIO RUOTA FOLLE CON CILINDRO GRASSO	1- 3 <input type="checkbox"/>	6
FRONT IDLER RUOTA FOLLE	1- 4 <input type="checkbox"/>	8
LOWER ROLLER ASS'Y RULLO GUIDA-CINGOLO	1- 5 <input type="checkbox"/>	10
LOWER TRACTION IMPIANTO MOTORI DI TRAZIONE	1- 6 <input type="checkbox"/>	12
CRAWLER EXPANSION DEVICE DISPOSITIVO ESPANSIONE CARRO	1- 7 <input type="checkbox"/>	14
TURNTABLE TELAIO ROTANTE		17
TURNTABLE & SWING BEARING MONTAGGIO TELAIIO ROTANTE E RALLA	2- 1 <input type="checkbox"/>	18
SWING DRIVE DEVICE MONTAGGIO MOTORE DI ROTAZIONE		21
SWING DRIVE MOTORE DI ROTAZIONE	3- 1 <input type="checkbox"/>	22
HYDRAULIC PIPING IMPIANTO IDRAULICO		25
RETURN & SUCTION RITORNO & ASPIRAZIONE	4- 1 <input type="checkbox"/>	26
SWING & TRACTION ROTAZIONE & TRAZIONE	4- 2 <input type="checkbox"/>	30
PUMP DISCHARGE & BOOM SWING SCARICO POMPA & ROTAZIONE BRACCIO	4- 3 <input type="checkbox"/>	32
CONTROL PIPING ASS'Y IMPIANTO DI CONTROLLO	4- 4 <input type="checkbox"/>	34
HYDRAULIC OIL TANK ASS'Y SERBATOIO OLIO IDRAULICO	4- 5 <input type="checkbox"/>	38
HYDRAULIC INSTRUMENT STRUMENTAZIONE IDRAULICA		41
TRACTION MOTOR ASS'Y MOTORE TRAZIONE	5- 1 <input type="checkbox"/>	42
SWING MOTOR ASS'Y MOTORE ROTAZIONE	5- 2 <input type="checkbox"/>	46
ROTARY JOINT ASS'Y GIUNTO ROTANTE	5- 3 <input type="checkbox"/>	50
CONTROL VALVE ASS'Y DISTRIBUTORE	5- 4 <input type="checkbox"/>	52
REMOTE CONTROL VALVE MANIPOLATORE	5- 5 <input type="checkbox"/>	58

DESCRIPTION DESCRIZIONE	SHEET No. SEZ. N°	PAGE PAGINA
SOLENOID VALVE <i>VALVOLA DI BLOCCO</i>	5- 6 <input type="checkbox"/>	60
OIL PUMP ASS'Y <i>POMPA OLIO</i>	5- 7 <input type="checkbox"/>	62
SHOCKLESS VALVE ASS'Y <i>VALVOLA AMMORTIZZATRICE DOPPIA</i>	5- 8 <input type="checkbox"/>	64
BOOM CYLINDER ASS'Y <i>CILINDRO BRACCIO GRANDE</i>	5- 9 <input type="checkbox"/>	66
ARM CYLINDER ASS'Y <i>CILINDRO BRACCIO PICCOLO</i>	5- 10 <input type="checkbox"/>	68
BUCKET CYLINDER ASS'Y <i>CILINDRO BENNA</i>	5- 11 <input type="checkbox"/>	70
BOOM SWING CYLINDER ASS'Y <i>CILINDRO ROTAZIONE BRACCIO</i>	5- 12 <input type="checkbox"/>	72
BLADE CYLINDER ASS'Y <i>CILINDRO LAMA</i>	5- 13 <input type="checkbox"/>	74
CRAWLER EXPANSION CYLINDER ASS'Y <i>CILINDRO ESPANSIONE CARRO</i>	5- 14 <input type="checkbox"/>	76
MANIFOLD ASS'Y <i>DEVIATORE AUSILIARI</i>	5- 15 <input type="checkbox"/>	78
SWING – BOOM SWING EXCHANGE VALVE ASS'Y <i>VALVOLA DI SCAMBIO ROTAZIONE – ROTAZIONE BRACCIO</i>	5- 16 <input type="checkbox"/>	80
BLADE - CRAWLER EXPANSION EXCHANGE VALVE ASS'Y <i>VALVOLA DI SCAMBIO LAMA – ESPANSIONE CARRO</i>	5- 17 <input type="checkbox"/>	82
OPERATING CONTROLS STRUMENTI DI CONTROLLO DELL'OPERATORE		85
TRACTION LEVER ASS'Y <i>MONTAGGIO LEVE DI TRAZIONE</i>	6- 1 <input type="checkbox"/>	86
CONTROL LEVER ASS'Y <i>MONTAGGIO LEVE DI CONTROLLO</i>	6- 2 <input type="checkbox"/>	90
BLADE CONTROL ASS'Y <i>MONTAGGIO LEVA DI CONTROLLO LAMA</i>	6- 3 <input type="checkbox"/>	94
ENGINE CONTROL ASS'Y <i>MONTAGGIO LEVA DI CONTROLLO MOTORE</i>	6- 4 <input type="checkbox"/>	96
POWER UNIT UNITA' DI POTENZA		99
ENGINE & ACCESSORIES <i>MOTORE & ACCESSORI</i>	7- 1 <input type="checkbox"/>	100
AIR CLEANER & MUFFLER ASS'Y <i>MONTAGGIO FILTRO ARIA & MARMITTA</i>	7- 2 <input type="checkbox"/>	104
OIL PUMP DRIVE DEVICE <i>GIUNTO ATTACCO POMPA OLIO</i>	7- 3 <input type="checkbox"/>	108
FUEL TANK & PIPING ASS'Y <i>SERBATOIO & IMPIANTO CARBURANTE</i>	7- 4 <input type="checkbox"/>	110
CAB, COVER & RELATED PARTS TETTINO, COFANATURE E RELATIVI ACCESSORI		113
COVER ASS'Y (1) <i>COFANATURE (1)</i>	8- 1 <input type="checkbox"/>	114
COVER ASS'Y (2) <i>COFANATURE (2)</i>	8- 2 <input type="checkbox"/>	118

DESCRIPTION DESCRIZIONE	SHEET No. SEZ. N°	PAGE PAGINA
NOISE ABSORBENT ASS'Y <i>PANNELLI FONOASSORBENTI</i>	8- 3 <input type="checkbox"/>	120
CANOPY ASS'Y <i>TETTINO</i>	8- 4 <input type="checkbox"/>	122
OPERATOR SEAT & MAT ASS'Y <i>SEDILE OPERATORE & TAPPETO GOMMA</i>	8- 5 <input type="checkbox"/>	124
COUNTER WEIGHT ASS'Y <i>CONTRAPPESO</i>	8- 6 <input type="checkbox"/>	126
NAME PLATE ASS'Y <i>ASSIEME ETICHETTE</i>	8- 7 <input type="checkbox"/>	128
CAR HEATER ASS'Y <i>MONTAGGIO RISCALDATORE</i>	8- 8	130
OPERATOR ROOM ASS'Y (1) <i>ASSIEME CABINA (1)</i>	8- 9 <input type="checkbox"/>	132
OPERATOR ROOM ASS'Y (2) <i>ASSIEME CABINA (2)</i>	8- 10 <input type="checkbox"/>	136
ELECTRIC SYSTEM <i>IMPIANTO ELETTRICO</i>		139
ELECTRIC SYSTEM <i>IMPIANTO ELETTRICO</i>	9- 1 <input type="checkbox"/>	140
INSTRUMENTS PANEL ASS'Y <i>PANNELLO STRUMENTI</i>	9- 2 <input type="checkbox"/>	144
TOOLS & ACCESSORIES <i>UTENSILI & ACCESSORI</i>		147
TOOLS & ACCESSORIES <i>UTENSILI & ACCESSORI</i>	10- 1 <input type="checkbox"/>	148
HOE ATTACHMENT <i>BRACCIO DI SCAVO</i>		151
HOE ATTACHMENT ASS'Y <i>MONTAGGIO BRACCIO DI SCAVO</i>	11- 1 <input type="checkbox"/>	152
BOOM SWING ASS'Y <i>MONTAGGIO ROTAZIONE BRACCIO</i>	11- 2 <input type="checkbox"/>	156
HOE BUCKET ASS'Y <i>BENNA</i>	11- 3 <input type="checkbox"/>	158
HOE ATTACHMENT PIPING ASS'Y <i>IMPIANTO IDRAULICO BRACCIO</i>	11- 4 <input type="checkbox"/>	160
SPARE PORT PIPING ASS'Y <i>IMPIANTO PRESE DI FORZA AUSILIARI</i>	11- 5 <input type="checkbox"/>	164
BLADE ATTACHMENT <i>MONTAGGIO LAMA</i>		165
BLADE ATTACHMENT ASS'Y <i>MONTAGGIO LAMA</i>	12- 1 <input type="checkbox"/>	166
BLADE PIPING & CRAWLER EXP. ASS'Y <i>IMPIANTO LAMA & ESPANSIONE CARRO</i>	12- 2 <input type="checkbox"/>	168
PARTS INDEX <i>INDICE DELLE PARTI</i>		171

SECTION 1
SEZIONE 1

LOWER MACHINE
TELAIO BASSO

IHIMER S.p.A.

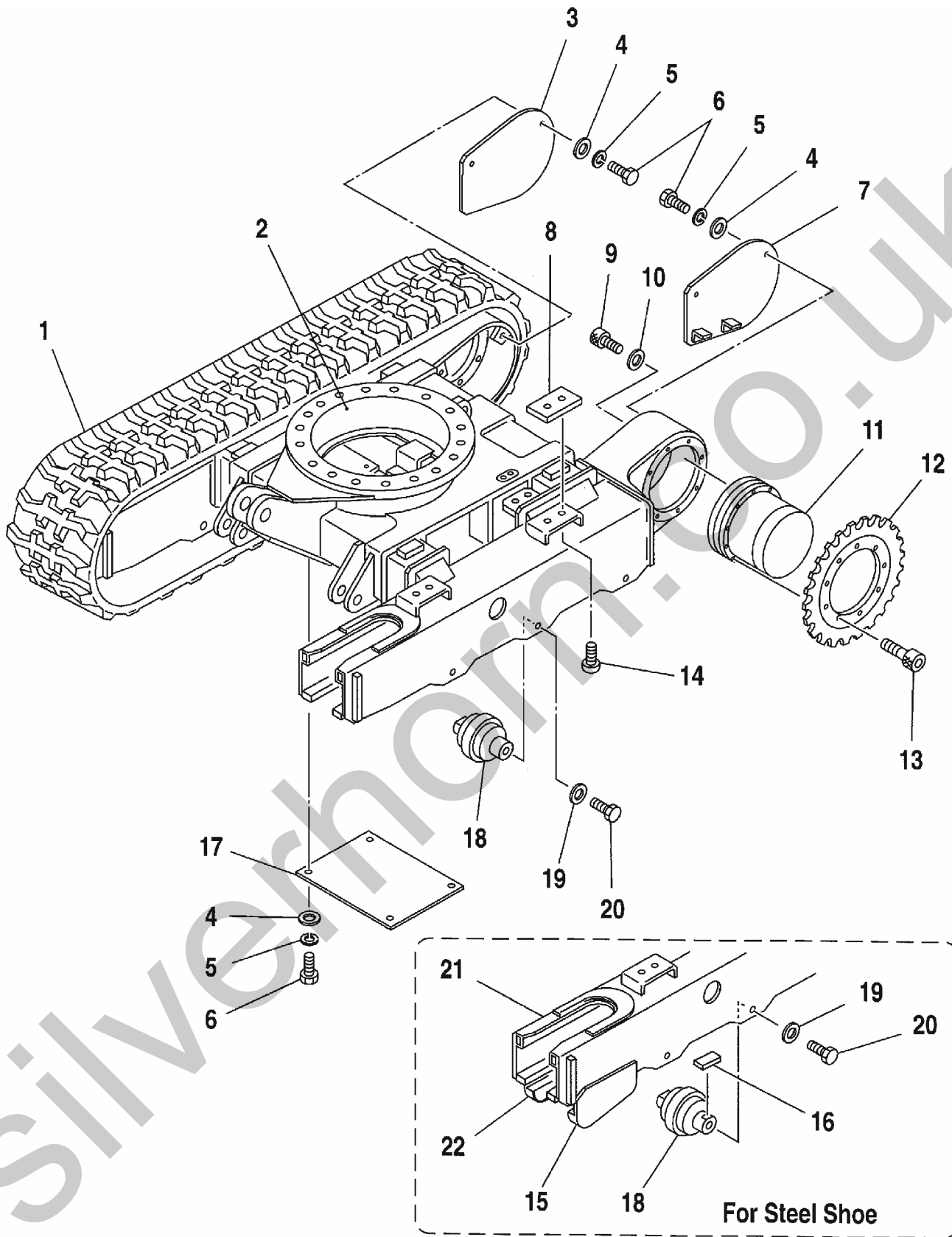

KEY No.	S	PART No.	DESCRIPTION	Q'TY	CH.	SERIAL No.	REMARKS
0	x	*****	Lower Machine Ass'y <i>Montaggio Telaio Basso</i>	1		EH19*0001 ~	
1		0653760UA	* Shoe, Rubber Crawler <i>Cingolo Gomma</i>	2		EH19*0001 ~	BGS
1 - 1	#	0653776UA	* Shoe, Steel Crawler <i>Cingolo in Ferro</i>	2		EH19*0001 ~	Sh. No. 1-2
2	Δ	2030803010	* Lower Machine <i>Telaio Basso Completo</i>	1		EH19*0001 ~	
2 - 1	x	4013000632	* Carbody Ass'y <i>Telaio Portaralla</i>	1		EH19*0001 ~	
2 - 2	x	4013000633	* Frame Ass'y, Crawler (R.H.) <i>Telaio Portacingolo (Dx.)</i>	1		EH19*0001 ~	
2 - 3	x	4013000634	* Frame Ass'y, Crawler (L.H.) <i>Telaio Portacingolo (Sx.)</i>	1		EH19*0001 ~	
3		D45553000	* Cover (R.H.) <i>Carter (Dx.)</i>	1		EH19*0001 ~	
4		1224103	* Washer, Flat <i>Rosetta Piana</i>	8		EH19*0001 ~	M10
5		1224801	* Washer, Spring <i>Rosetta Grower</i>	8		EH19*0001 ~	M10
6		1222059	* Bolt, Hex. <i>Vite Esagonale</i>	8		EH19*0001 ~	M10×20
7		D45553100	* Cover (L.H.) <i>Carter (Sx.)</i>	1		EH19*0001 ~	
8		447568200	* Guide, Shoe <i>Guida Cingolo</i>	4		EH19*0001 ~	
9		3292605	* Bolt, Socket Head <i>Vite TCEI</i>	16		EH19*0001 ~	M10×30
10		1224490	* Washer, Treatment <i>Rosetta Piana (H.T.)</i>	16		EH19*0001 ~	M10
11	#	0781138UA	* Motor Ass'y, Traction <i>Motore di Trazione</i>	2		EH19*0001 ~	Sh. No. 5-1-A
12		423454300	* Sprocket, Drive <i>Corona Dentata</i>	2		EH19*0001 ~	
13		1222745	* Bolt, Socket Head <i>Vite TCEI</i>	18		EH19*0001 ~	M10×25
14		1222404	* Bolt, Button Head <i>Vite TBEI (H.T.)</i>	8		EH19*0001 ~	M10×20
15		447567500	* * Guide, Shoe (L.H.) <i>Piastra Guida-Cingolo (Sx.)</i>	2		EH19*0001 ~	
16		400757100	* Shim <i>Spessore</i>	12		EH19*0001 ~	t=6.0
17		442842400	* Cover, Under <i>Coperchio</i>	1		EH19*0001 ~	
18	#	F30026100	* Roller Ass'y, Lower <i>Rullo Guida-Cingolo</i>	6		EH19*0001 ~	Sh. No. 1-5
18 - 1	#	F30034002	* Roller Ass'y, Lower (For Steel Shoe) <i>Rullo Guida-Cingolo (per Cingoli in Ferro)</i>	6		EH19*0001 ~	Sh. No. 1-5
19		1224492	* Washer, Treatment <i>Rosetta Piana (H.T.)</i>	12		EH19*0001 ~	M12
20		1222110	* Bolt, Treatment <i>Vite TE (H.T.)</i>	12		EH19*0001 ~	M12×25
21	Δ	2030803012	* Lower Machine (For Steel Shoe) <i>Telaio Basso Completo (per Cingoli in Ferro)</i>	1		EH19*0001 ~	
21 - 1	x	4013000635	* Frame Ass'y, Crawler (R.H.) (For Steel Shoe) <i>Telaio Portacingolo (Dx.) (per Cingoli in Ferro)</i>	1		EH19*0001 ~	
21 - 2	x	4013000636	* Frame Ass'y, Crawler (L.H.) (For Steel Shoe) <i>Telaio Portacingolo (Sx.) (per Cingoli in Ferro)</i>	1		EH19*0001 ~	
22		447567400	* * Guide, Shoe (R.H.) <i>Piastra Guida-Cingolo (Dx.)</i>	2		EH19*0001 ~	

NOTE

01-01

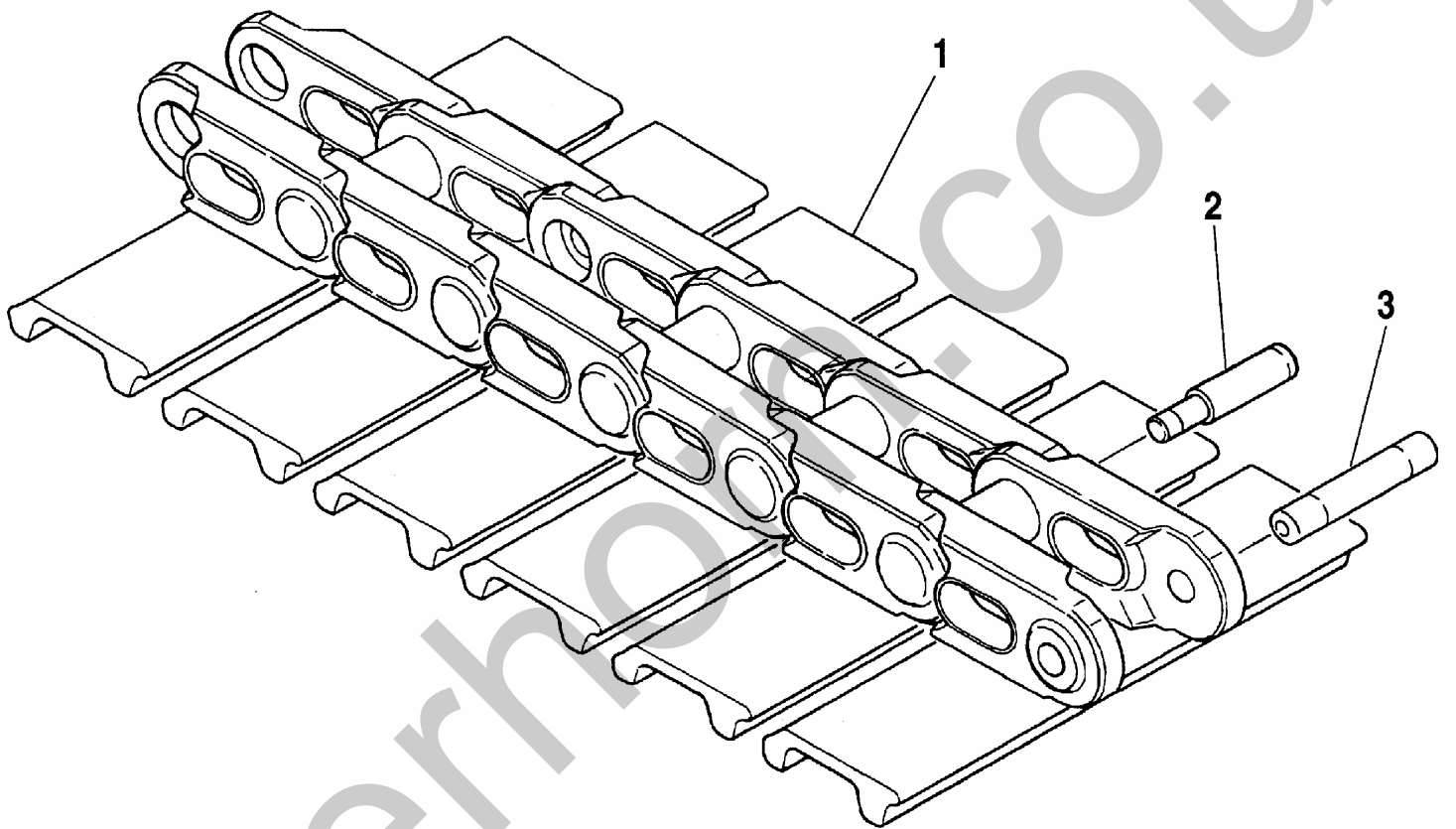

KEY		PART No.	DESCRIPTION	Q'TY	CH.	SERIAL No.	REMARKS
No.	S						
0		0653776UA	Shoe Ass'y, Crawler <i>Cingoli Ferro</i>	(2)		EH19*0001 ~	W=230
1		065377599	* Complete, Track shoe <i>Sezione Cingolo</i>	36		EH19*0001 ~	
2		065377598	* Pin, Track <i>Perno Catena</i>	35		EH19*0001 ~	
3		065377597	* Pin, Master <i>Perno Aggancio</i>	1		EH19*0001 ~	

NOTE

01-02

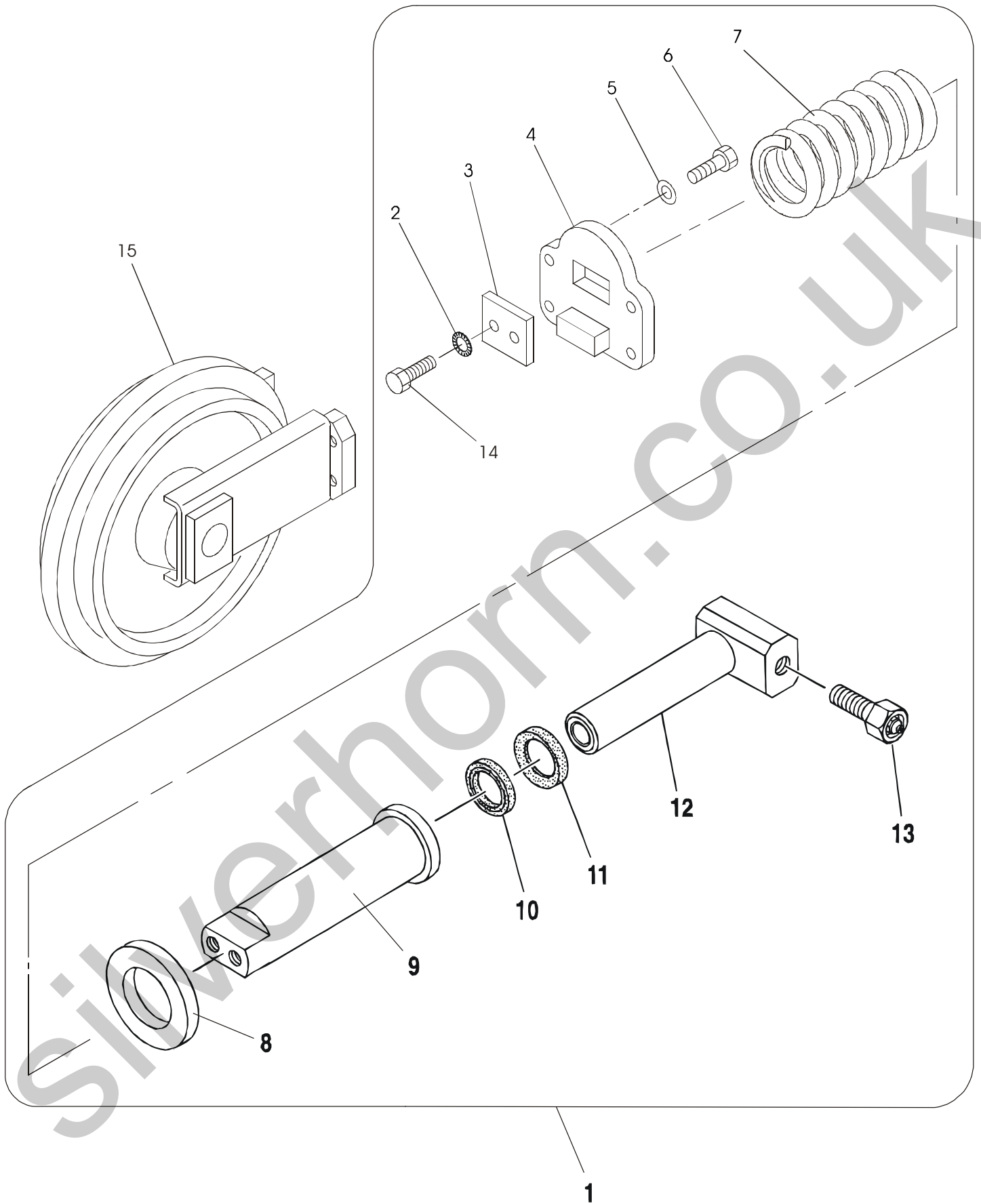

KEY		PART No.	DESCRIPTION	Q'TY	CH.	SERIAL No.	REMARKS
No.	S						
0		3250005	Unit Ass'y, Spring <i>Montaggio Ruota Folle con Cilindro Grasso</i>	2		EH19*0001 ~	
1		F30032400	* Adj. Device Crawler Shoe <i>Gruppo Molla completo</i>	2		EH19*0001 ~	M12X35
2		2222356	* * Washer, Spring <i>Rosetta Elastica Dentata</i>	2		EH19*0001 ~	
3		440144400	* * Plate <i>Piastra</i>	1		EH19*0001 ~	
4		440385700	* * Plate <i>Piastra</i>	1		EH19*0001 ~	
5		1224490	* * Washer, Treatment <i>Rosetta Piana (H.T.)</i>	4		EH19*0001 ~	M10
6		1222112	* * Bolt, Treatment <i>Vite TE (H.T.)</i>	4		EH19*0001 ~	M10X30
7		417034100	* * Spring <i>Molla</i>	1		EH19*0001 ~	
8		442713000	* * Plate <i>Piatto</i>	1		EH19*0001 ~	
9		D51401000	* * Cylinder, Grease <i>Cilindro Grasso</i>	1		EH19*0001 ~	
10		076174001	* * Seal, Oil <i>Guarnizione</i>	1		EH19*0001 ~	
11		076560001	* * Seal, Dust <i>Parapolvere</i>	1		EH19*0001 ~	
12		451553600	* * Piston <i>Pistone</i>	1		EH19*0001 ~	
13		0753265UA	* * Valve, Check <i>Valvola</i>	1		EH19*0001 ~	
14		3242419	* * Bolt, Treatment <i>Vite TE (H.T.)</i>	2		EH19*0001 ~	M12X35
15	#	F30027000	* Idler Ass'y, Front (For Rubber Shoe) <i>Ruota Folle (per Cingoli in Gomma)</i>	1		EH19*0001 ~	Sh.No.1-4
15 - 1	#	F30027100	* Idler Ass'y, Front (For Steel Shoe) <i>Ruota Folle (per Cingoli in Ferro)</i>	1		EH19*0001 ~	Sh.No.1-4

NOTE

01-03

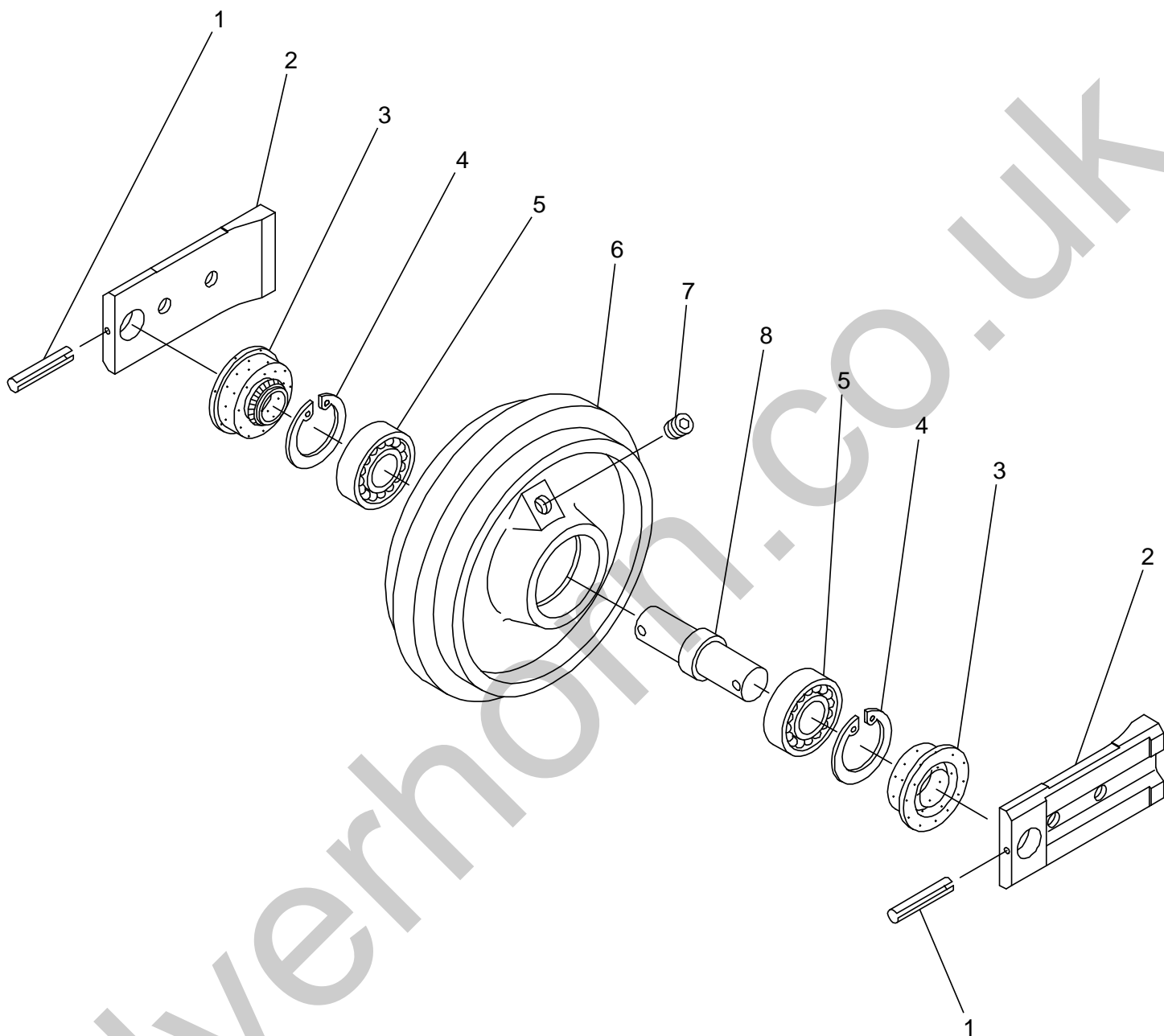

KEY		PART No.	DESCRIPTION	Q'TY	CH.	SERIAL No.	REMARKS
No.	S						
0		F30027000	Idler Ass'y, Front (For Rubber Shoe) <i>Ruota Folle (per Cingoli in Gomma)</i>	(2)		EH19*0001 ~	
0 - 1		F30027100	Idler Ass'y, Front (For Steel Shoe) <i>Ruota Folle (per Cingoli in Ferro)</i>	(2)		EH19*0001 ~	
1		1229140	* Pin, Spring <i>Spina Elastica</i>	2		EH19*0001 ~	ø6X45
2		D43703500	* Block, Bearing <i>Bronzina</i>	2		EH19*0001 ~	
3		076173012	* Seal <i>Guarnizione</i>	2		EH19*0001 ~	
4		1227660	* Ring, Snap <i>Anello d'Arresto</i>	2		EH19*0001 ~	ø62
5		3212398	* Bearing, Ball <i>Cuscinetto</i>	2		EH19*0001 ~	#6206
6		423656400	* Idler, Front (For Rubber Shoe) <i>Corpo Ruota (per Cingoli in Gomma)</i>	1		EH19*0001 ~	
6 - 1		423656500	* Idler, Front (For Steel Shoe) <i>Corpo Ruota (per Cingoli in Ferro)</i>	1		EH19*0001 ~	
7		1220017	* Plug <i>Tappo</i>	1		EH19*0001 ~	ST-PA-1/8
8		422071700	* Shaft <i>Albero</i>	1		EH19*0001 ~	

NOTE

01-04

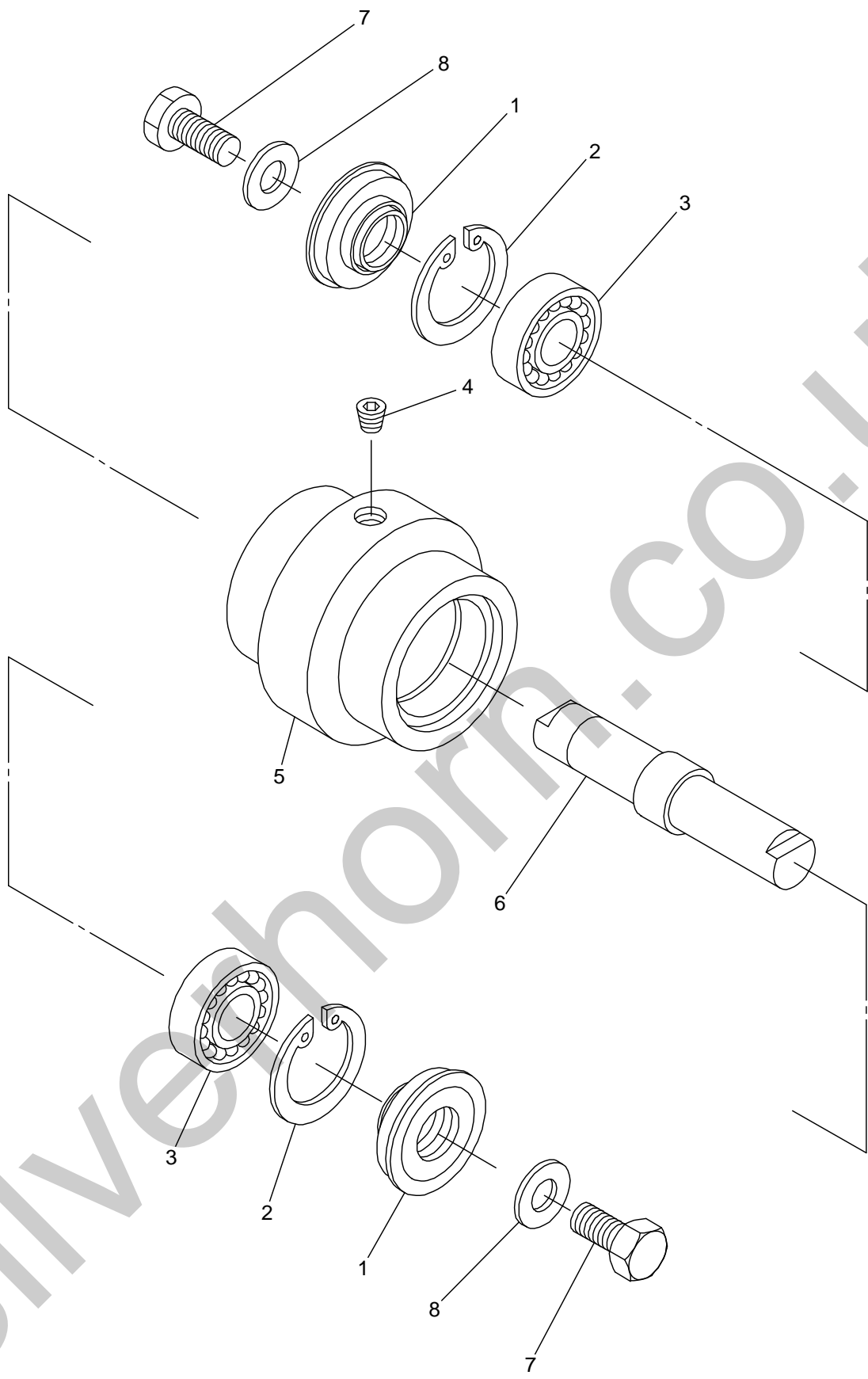

KEY		PART No.	DESCRIPTION	Q'TY	CH.	SERIAL No.	REMARKS
No.	S						
0		F30026100	Roller Ass'y, Lower (For Rubber shoe) <i>Rullo Guida-Cingolo (per Cingoli Gomma)</i>	(8)		EH19*0001 ~	
0 - 1		F30025200	Roller Ass'y, Lower (For Steel shoe) <i>Rullo Guida-Cingolo (per Cingoli Ferro)</i>	(8)		EH19*0001 ~	
1		076173120	* Seal, Oil <i>Guarnizione</i>	2		EH19*0001 ~	
2		1227654	* Ring, Snap <i>Anello di Arresto</i>	2		EH19*0001 ~	ø55
3		3262295	* Bearing <i>Cuscinetto</i>	2		EH19*0001 ~	# 6006
4		1220017	* Plug <i>Tappo</i>	1		EH19*0001 ~	ST-PA-1/8
5		D03103400	* Roller, Guide (For Rubber shoe) <i>Corpo Rullo (per Cingoli in Gomma)</i>	1		EH19*0001 ~	
5 - 1		D03103300	* Roller, Guide (For Steel shoe) <i>Corpo Rullo (per Cingoli in Ferro)</i>	1		EH19*0001 ~	
6		422074800	* Shaft <i>Albero</i>	1		EH19*0001 ~	
7		1222110	Bolt, Treatment <i>Vite TE (H.T.)</i>	(2)		EH19*0001 ~	M12X30
8		1224492	Washer, Treatment <i>Rosetta Piana (H.T.)</i>	(2)		EH19*0001 ~	M12

NOTE

01-05

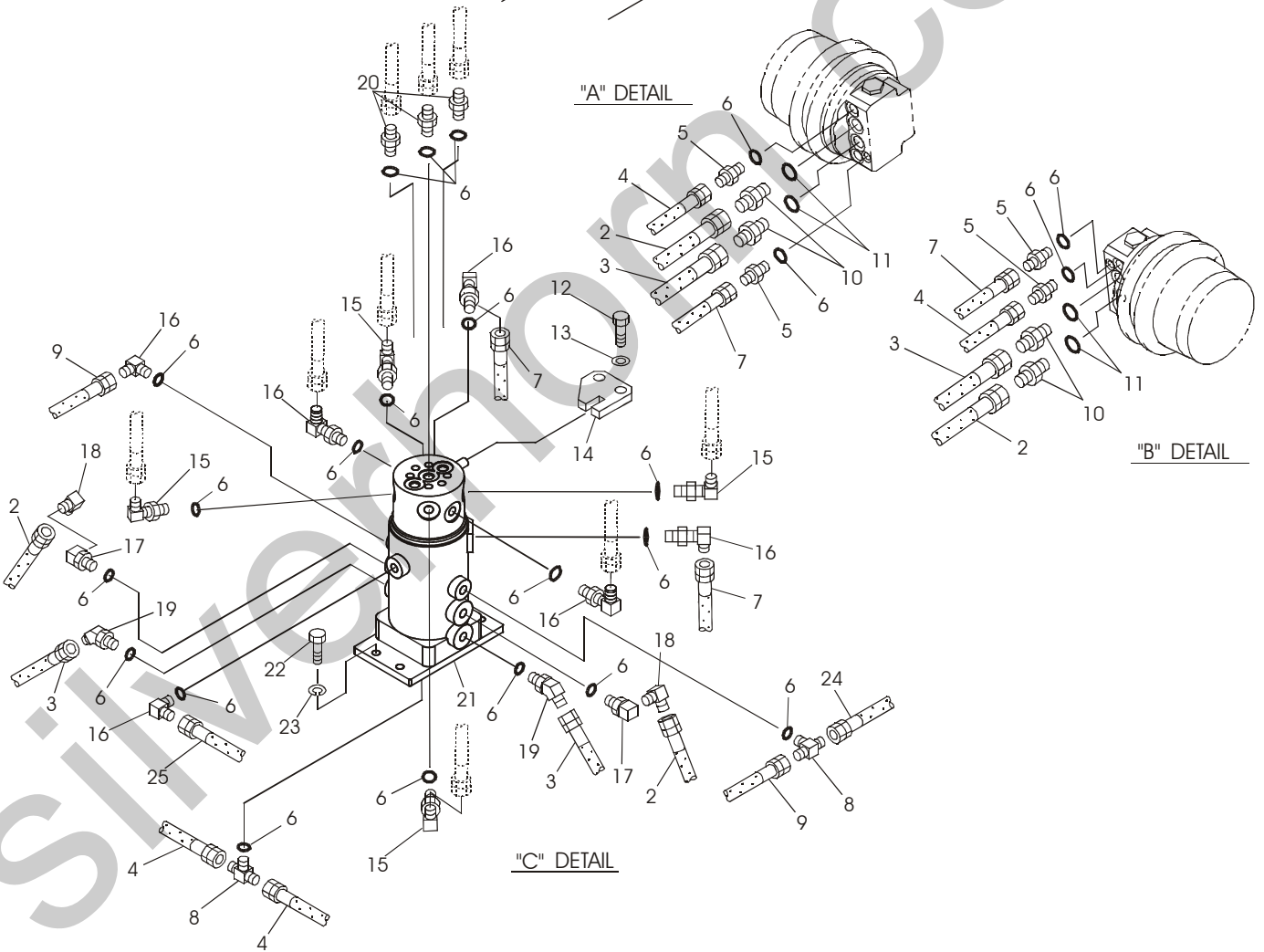
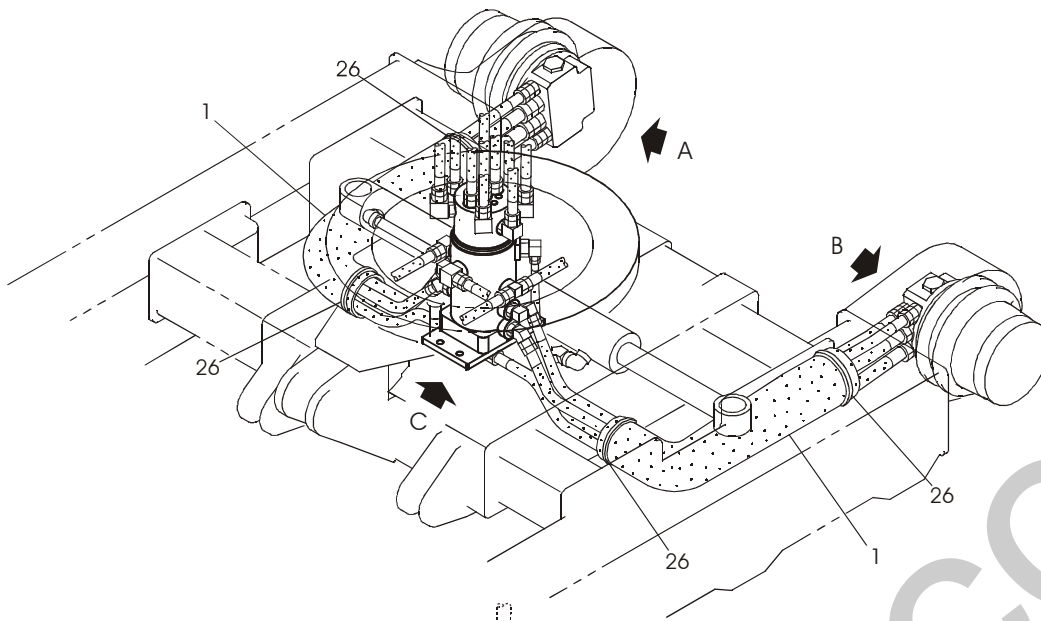

KEY No.	S	PART No.	DESCRIPTION	Q'TY	CH.	SERIAL No.	REMARKS
0	x	3021009003	Piping Ass'y, Lower Traction <i>Impianto Motori di Trazione</i>	1		EH19*0001 ~	
1		2030810011	* Cover, Hose <i>Tubo di Protezione</i>	2		EH19*0001 ~	L=690
2		1130223021	* Hose Ass'y <i>Tubo Idraulico</i>	2		EH19*0001 ~	L=780
3		1130223000	* Hose Ass'y <i>Tubo Idraulico</i>	2		EH19*0001 ~	L=780
4		3251360	* Hose Ass'y <i>Tubo Idraulico</i>	2		EH19*0001 ~	L=820
5		071630027	* Adapter <i>Raccordo Oleodinamico dritto</i>	4		EH19*0001 ~	
6		076071012	* Ring, "O" <i>Anello di Tenuta</i>	23		EH19*0001 ~	P11-90B
7		3251378	* Hose Ass'y <i>Tubo Idraulico</i>	2		EH19*0001 ~	L=880
8		1140410001	* Tee <i>Raccordo Oleodinamico a "T"</i>	2		EH19*0001 ~	
9		3251359	* Hose Ass'y <i>Tubo Idraulico</i>	2		EH19*0001 ~	
10		071630028	* Adapter <i>Raccordo Oleodinamico dritto</i>	4		EH19*0001 ~	
11		076071016	* Ring, "O" <i>Anello di Tenuta</i>	4		EH19*0001 ~	P14-90B
12		1222091	* Bolt, Treatment <i>Vite TE (H.T.)</i>	2		EH19*0001 ~	M12X30
13		1224492	* Washer, Treatment <i>Rosetta Piana (H.T.)</i>	2		EH19*0001 ~	M12
14		426144000	* Stay <i>Piastra Trascinamento</i>	1		EH19*0001 ~	
15		1140200000	* Elbow <i>Raccordo Oleodinamico a 90°</i>	4		EH19*0001 ~	
16		071630026	* Elbow <i>Raccordo Oleodinamico a 90°</i>	6		EH19*0001 ~	
17		0719804UA	* Elbow <i>Raccordo Oleodinamico a 90°</i>	2		EH19*0001 ~	
18		071231151	* Elbow <i>Raccordo Oleodinamico a 90°</i>	2		EH19*0001 ~	
19		071011423	* Elbow, 45° <i>Raccordo Oleodinamico a 45°</i>	2		EH19*0001 ~	
20		071630027	* Adapter <i>Raccordo Oleodinamico dritto</i>	3		EH19*0001 ~	
21	#	1150900001	* Joint Ass'y, Rotary <i>Giunto Rotante</i>	1		EH19*0001 ~	Sh.No.5-3
22		1222031	* Bolt, Treatment <i>Vite TE (H.T.)</i>	4		EH19*0001 ~	M8X20
23		1224794	* Washer, Spring <i>Rosetta Grower</i>	4		EH19*0001 ~	M8
24		3251312	* Hose Ass'y <i>Tubo Idraulico</i>	1		EH19*0001 ~	L=610
25		3251357	* Hose Ass'y <i>Tubo Idraulico</i>	1		EH19*0001 ~	L=380
26		1225787	* Band, Cable <i>Fascetta Fermacavi in Plastica</i>	4		EH19*0001 ~	

NOTE

01-06



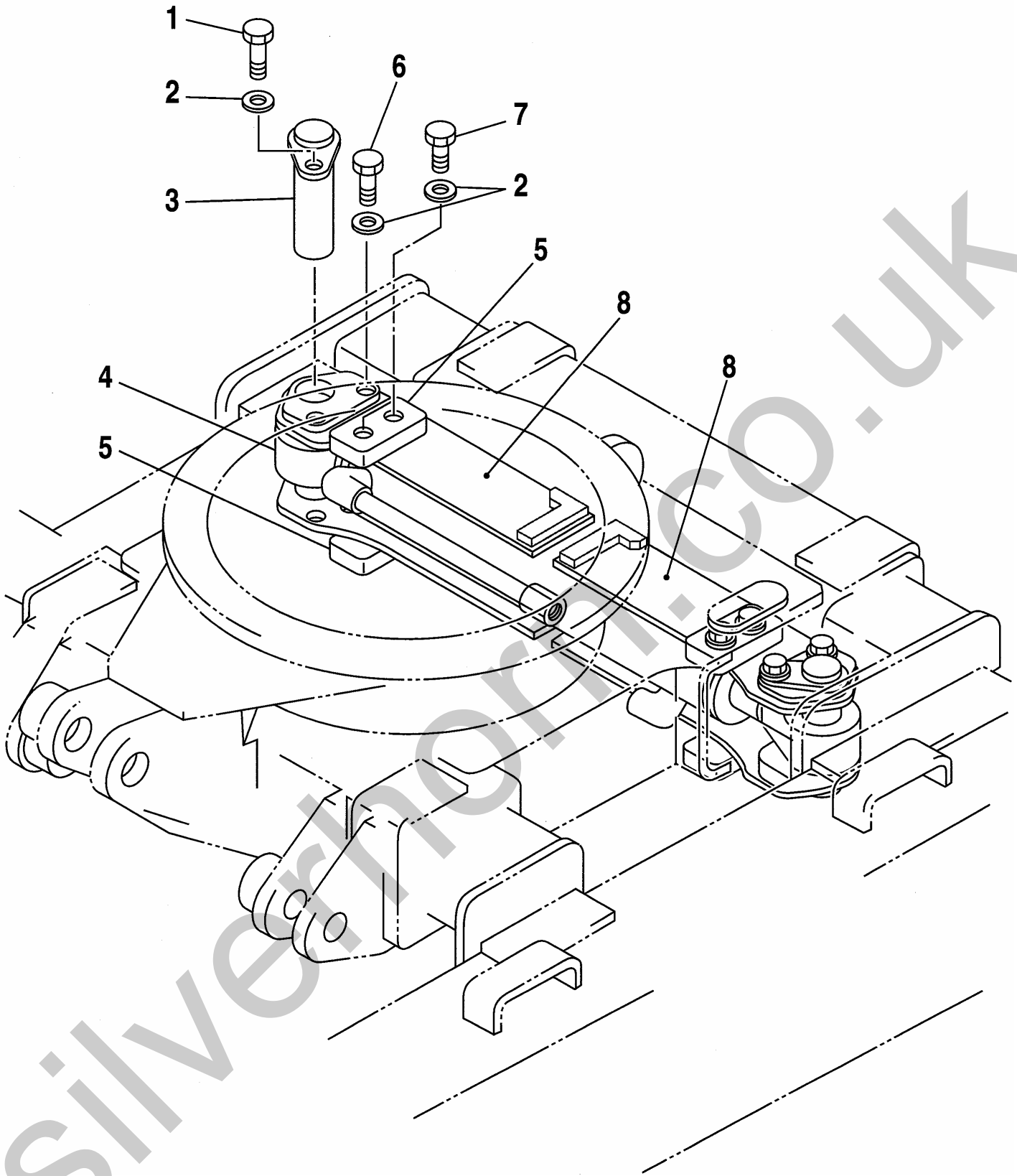

KEY		PART No.	DESCRIPTION	Q'TY	CH.	SERIAL No.	REMARKS
No.	S						
0	x	3251003	Crawler Expantion Device <i>Dispositivo Espansione Carro</i>	1		EH19*0001 ~	
1		3242419	* Bolt, Treatment <i>Vite TE (H.T.)</i>	2		EH19*0001 ~	M12x35
2		1224492	* Washer, Treatment <i>Rosetta Piana (H.T.)</i>	16		EH19*0001 ~	M12
3		D01709000	* Pin, W ing <i>Perno Saldato</i>	2		EH19*0001 ~	
4	#	0782197UA	* Cylinder Ass'y, Crawler Expantion <i>Cilindro Espansione Carro</i>	1		EH19*0001 ~	Sh. No. 5-14
5		440414700	* Plate <i>Piastra</i>	4		EH19*0001 ~	
6		1222091	* Bolt, Treatment <i>Vite TE (H.T.)</i>	6		EH19*0001 ~	M12x30
7		1222110	* Bolt, Treatment <i>Vite TE (H.T.)</i>	8		EH19*0001 ~	M12x25
8		D45555800	* Cover <i>Protezione Cilindro</i>	2		EH19*0001 ~	

NOTE

01-07

MEMO

Silverhorn.CO.UK

SECTION 2
SEZIONE 2

TURNTABLE
TELAIO ROTANTE

Silverhorn.CO.UK

IHIMER S.p.A.

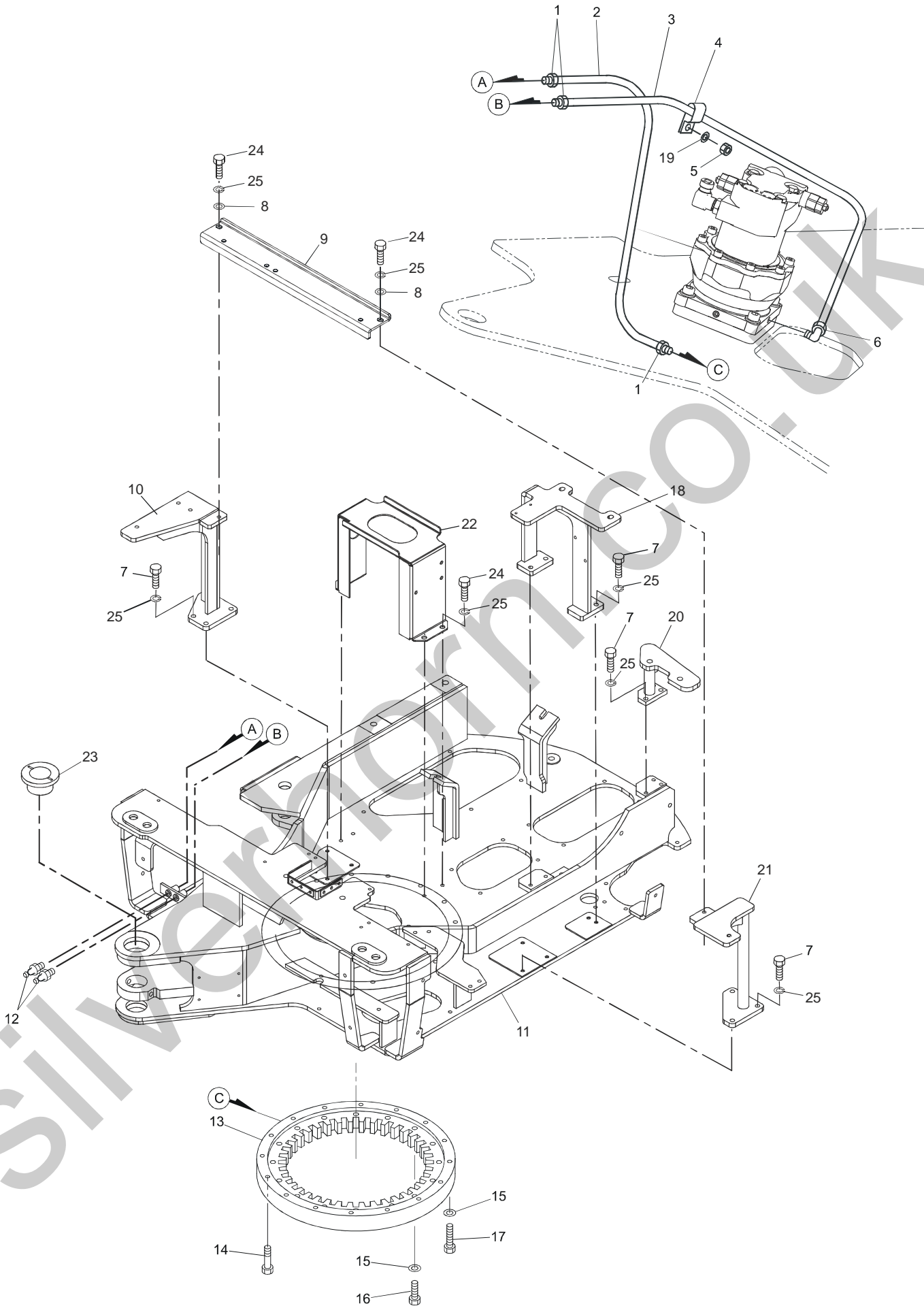

KEY No.	S	PART No.	DESCRIPTION	Q'TY	CH.	SERIAL No.	REMARKS
0	x	3020903003	Frame Ass'y, Swing <i>Telaio Rotante</i>	1		EH19*0001 ~	
0 - 1	x	3250014	Bearing Ass'y, Swing <i>Montaggio Ralla</i>	1		EH19*0001 ~	
0 - 2	x	3030810001	Piping Ass'y, Grease <i>Impianto Tubi Grasso</i>	1		EH19*0001 ~	
1		071010627	* Connector <i>Raccordo Aria Dritto</i>	3		EH19*0001 ~	
2		1219376	* Tube, Synflex <i>Tube</i>	1		EH19*0001 ~	L=400
3		1219241	* Tube, Synflex <i>Tube</i>	1		EH19*0001 ~	L=700
4		1219561	* Clamp, Hose <i>Fascetta Stringitubo</i>	1		EH19*0001 ~	
5		1223650	* Nut, Hex <i>Dado Esagonale</i>	1		EH19*0001 ~	M10
6		071010727	* Elbow <i>Raccordo Aria 90°</i>	1		EH19*0001 ~	
7		1222112	* Bolt, Treatment <i>Vite TE (H.T.)</i>	14		EH19*0001 ~	M10X30
8		1224490	* Washer, Treatment <i>Rosetta Piana (H.T.)</i>	2		EH19*0001 ~	M10
9		401500004	* Bracket <i>Supporto</i>	1		EH19*0001 ~	
10		401500000	* Bracket <i>Supporto</i>	1		EH19*0001 ~	
11	Δ	2020904016	* Frame, Swing <i>Tavola Rotante Completa</i>	1		EH19*0001 ~	
12		1230682	* Nipple, Grease <i>Ingrassatore diritto</i>	2		EH19*0001 ~	PT1/8
13		1101000460	* Bearing Swing <i>Ralla</i>	1		EH19*0001 ~	
14		3250722	* Bolt, Reamer <i>Vite Esagonale Centraggio</i>	1		EH19*0001 ~	M12X60
15		1224492	* Washer, Treatment <i>Rosetta Piana (H.T.)</i>	34		EH19*0001 ~	M12
16		1222914	* Bolt, Treatment <i>Vite TE (H.T.)</i>	18		EH19*0001 ~	M12X40
17		3222609	* Bolt, Treatment <i>Vite TE (H.T.)</i>	15		EH19*0001 ~	M12X60
18		401500002	* Bracket <i>Supporto</i>	1		EH19*0001 ~	
19		1224103	* Washer, Flat <i>Rosetta Piana</i>	1		EH19*0001 ~	M10
20		2020904011	* Bracket <i>Supporto</i>	1		EH19*0001 ~	
21		401500001	* Bracket <i>Supporto</i>	1		EH19*0001 ~	
22		401500005	* Bracket <i>Supporto</i>	1		EH19*0001 ~	
23		D04303500	* Bush <i>Boccola</i>	1		EH19*0001 ~	
24		1222059	* Bolt, Hex. <i>Vite TE</i>	6		EH19*0001 ~	M10X20
25		1224801	* Washer, Spring <i>Rosetta Grower</i>	20		EH19*0001 ~	M10

NOTE

02-01

MEMO

Silverhorn.CO.UK

SECTION 3
SEZIONE 3

SWING DRIVE DEVICE
MONTAGGIO MOTORE DI ROTAZIONE

IHIMER S.p.A.

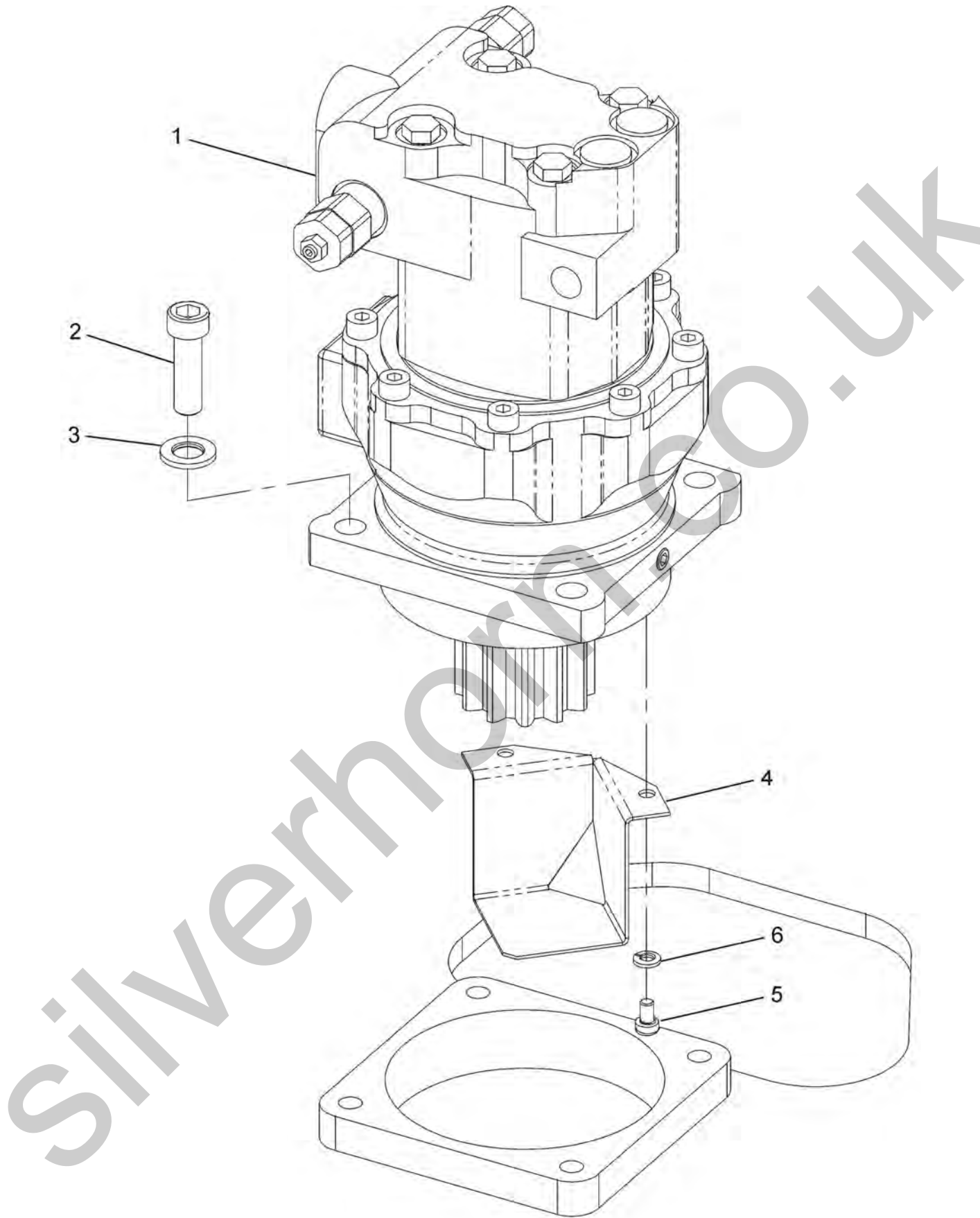

KEY		PART No.	DESCRIPTION	Q'TY	CH.	SERIAL No.	REMARKS
No.	S						
0	x	3020805000	Swing Drive Device <i>Motore Rotazione</i>	1		EH19*0001 ~	
1	#	1150110000	* Motor Ass'y,Swing <i>Motore Rotazione</i>	1		EH19*0001 ~	Sh.No.5-2
2		3272908	* Bolt,Socket Head <i>Vite TCEI (H.T.)</i>	4		EH19*0001 ~	M12X40
3		1224492	* Washer,Treatment <i>Rosetta Piana (H.T.)</i>	4		EH19*0001 ~	M12
4		D45560300	* Cover <i>Coperchio</i>	1		EH19*0001 ~	
5		1222204	* Bolt <i>Vite TCEI</i>	2		EH19*0001 ~	M6X10
6		1224791	* Washer, Spring <i>Rosetta Grower</i>	2		EH19*0001 ~	M6

NOTE

03-01



MEMO

Silverhorn.CO.UK

SECTION 4
SEZIONE 4

HYDRAULIC PIPING
IMPIANTO IDRAULICO

Silverhorn.CO.UK

IHIMER S.p.A.

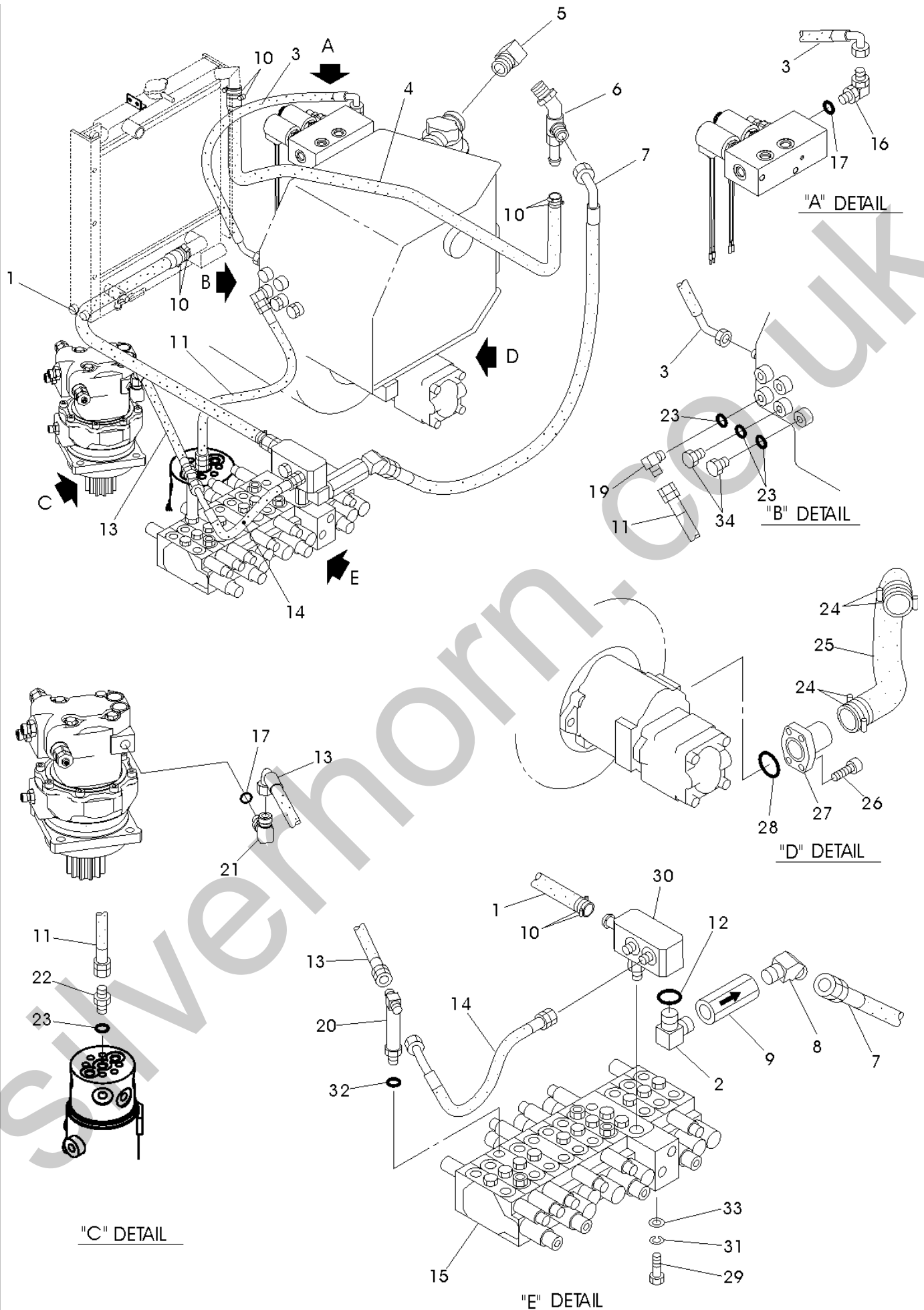

KEY No.	PART No.	DESCRIPTION	Q'TY	CH.	SERIAL No.	REMARKS
0	x 3021009005	Piping Ass'y, Return & Suction <i>Impianto Idraulico</i>	1		EH19*0001 ~	
1	1130406001	* Hose <i>Tubo idraulico</i>	1		EH19*0001 ~	L=1100
2	071011808	* Elbow <i>Raccordo Oleodinamico a 90°</i>	1		EH19*0001 ~	
3	1130313001	* Hose Ass'y <i>Tubo idraulico</i>	1		EH19*0001 ~	L=400
4	1130406000	* Hose Ass'y <i>Tubo idraulico</i>	1		EH19*0001 ~	L=900
5	071630030	* Elbow <i>Raccordo Oleodinamico a 90°</i>	1		EH19*0001 ~	
6	1140410003	* Tee <i>Raccordo Oleodinamico a "T"</i>	1		EH19*0001 ~	
7	1130415002	* Hose Ass'y <i>Tubo idraulico</i>	1		EH19*0001 ~	L=1410
8	1140310003	* Elbow, 45° <i>Raccordo Oleodinamico a 45°</i>	1		EH19*0001 ~	
9	0753205UA	* Valve, Check <i>Valvola</i>	1		EH19*0001 ~	
10	1225744	* Clamp, Hose <i>Fascetta Fermatubi</i>	5		EH19*0001 ~	
11	1130322005	* Hose Ass'y <i>Tubo idraulico</i>	1		EH19*0001 ~	L=680
12	076071024	* Ring, "O" <i>Anello di Tenuta</i>	1		EH19*0001 ~	P22,4-90B
13	1130414004	* Hose Ass'y <i>Tubo idraulico</i>	1		EH19*0001 ~	L=420
14	1130414000	* Hose Ass'y <i>Tubo idraulico</i>	1		EH19*0001 ~	L=260
15	# 1150610001	* Valve Ass'y, Control <i>Distributore</i>	1		EH19*0001 ~	Sh.No.5-4
16	071011333	* Elbow <i>Raccordo Oleodinamico a 90°</i>	1		EH19*0001 ~	
17	076071016	* Ring, "O" <i>Anello di Tenuta</i>	1		EH19*0001 ~	P14-90B
18	1224103	* Washer, Flat <i>Rosetta Piana</i>	3		EH19*0001 ~	M10
19	071630026	* Elbow <i>Raccordo Oleodinamico a 90°</i>	2		EH19*0001 ~	
20	D06021700	* Adapter <i>Raccordo Oleodinamico dritto</i>	1		EH19*0001 ~	
21	071011334	* Elbow <i>Raccordo Oleodinamico a 90°</i>	1		EH19*0001 ~	
22	071630027	* Adapter <i>Raccordo Oleodinamico dritto</i>	1		EH19*0001 ~	
23	076071012	* Ring, "O" <i>Anello di Tenuta</i>	3		EH19*0001 ~	P11-90B
24	1225748	* Clamp, Hose <i>Fascetta Fermatubi</i>	4		EH19*0001 ~	
25	1180304001	* Hose <i>Tubo idraulico</i>	1		EH19*0001 ~	
26	1222750	* Bolt, Socket Head <i>Vite TCEI</i>	4		EH19*0001 ~	M10X30
27	2030802043	* Tube <i>Tubo</i>	1		EH19*0001 ~	
28	1150401033	* Ring, "O" <i>Anello di Tenuta</i>	3		EH19*0001 ~	
29	1222059	* Bolt, Hex. <i>Vite TE</i>	3		EH19*0001 ~	M10X20
30	2020908000	* Manifold <i>Collettore</i>	1		EH19*0001 ~	
31	1224801	* Washer, Spring <i>Rosetta Grower</i>	3		EH19*0001 ~	M10
32	076071019	* Ring, "O" <i>Anello di Tenuta</i>	1		EH19*0001 ~	P18-90B

NOTE

04-01(p1)



KEY		PART No.	DESCRIPTION	Q'TY	CH.	SERIAL No.	REMARKS
No.	S						
33		1224103	* Washer, Flat <i>Rosetta Piana</i>	3		EH19*0001 ~	M10
34		071021204	* Plug <i>Tappo</i>	2		EH19*0001 ~	

NOTE

04-01(p2)



MEMO

Silverhorn.CO.UK

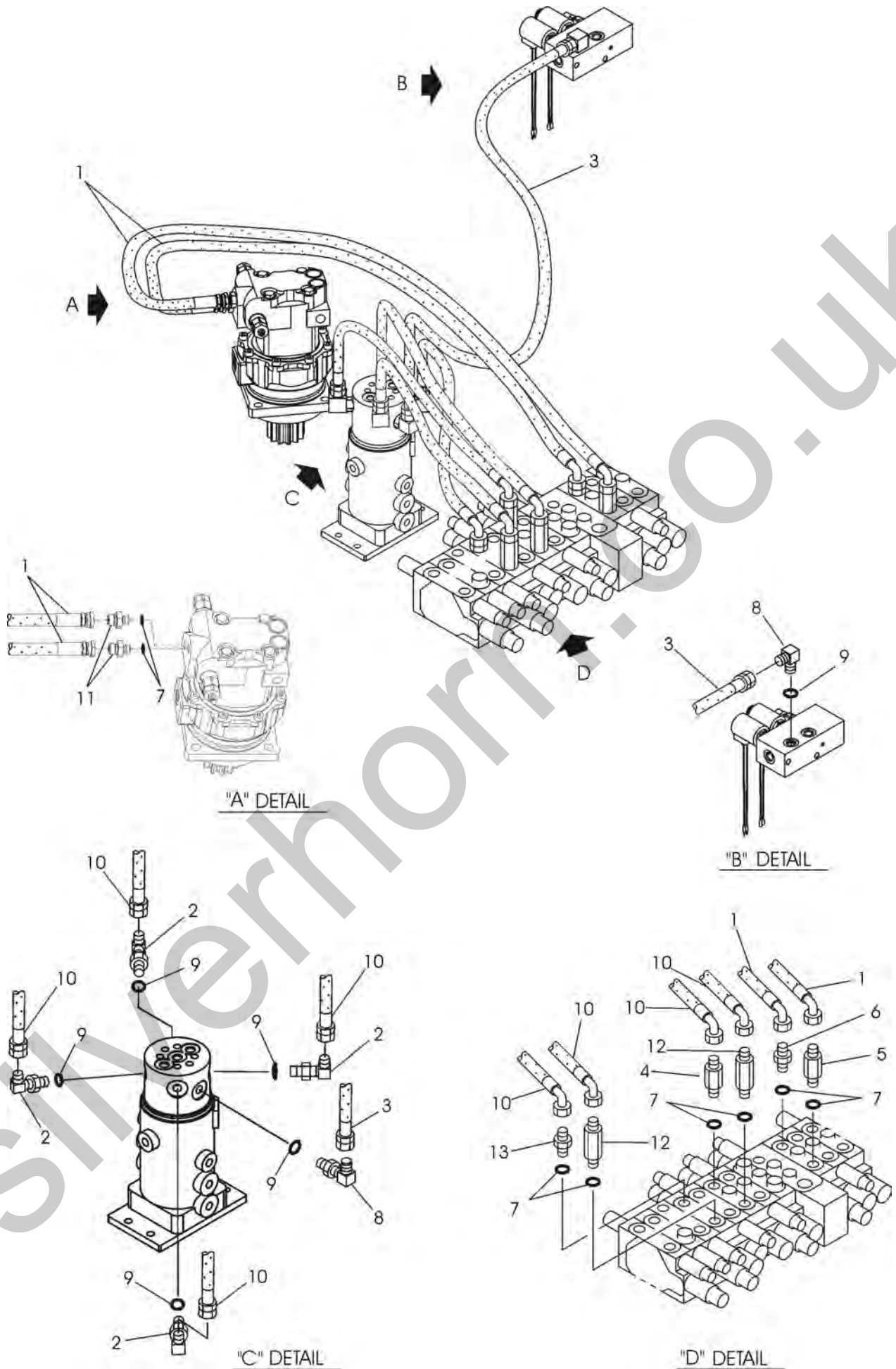

"A" DETAIL

"B" DETAIL

"C" DETAIL

"D" DETAIL

KEY		PART No.	DESCRIPTION	Q'TY	CH.	SERIAL No.	REMARKS
No.	S						
0	x	3021009005	Piping Ass'y, Swing & Traction <i>Impianto idraulico Rotazione e Trazione</i>	1		EH19*0001 ~	
1		1130322008	* Hose Ass'y <i>Tubo Idraulico</i>	2		EH19*0001 ~	L=650
2		1140200000	* Elbow <i>Raccordo Oleodinamico a 90°</i>	4		EH19*0001 ~	PF1/4XPF3/8
• 3		1130322004	* Hose Ass'y <i>Tubo Idraulico</i>	1		EH19*0113 ~	L=1000
•		1130912042	* Hose Ass'y <i>Tubo Idraulico</i>	1		EH19*0114 ~	L=900
4		D06015600	* Adapter <i>Raccordo Oleodinamico dritto</i>	1		EH19*0001 ~	L=36
5		D06014900	* Adapter, Reducer <i>Raccordo Oleodinamico dritto</i>	1		EH19*0001 ~	PF3/8XPF1/4
6		071370077	* Adapter, Reducer <i>Raccordo Oleodinamico dritto</i>	1		EH19*0001 ~	PF3/8XPF1/4
7		076071016	* Ring,"O" <i>Anello di Tenuta</i>	8		EH19*0001 ~	P14-90B
8		071630026	* Elbow <i>Raccordo Oleodinamico a 90°</i>	2		EH19*0001 ~	PF1/4XPF1/4
9		076071012	* Ring,"O" <i>Anello di Tenuta</i>	6		EH19*0001 ~	P11-90B
10		1130223007	* Hose Ass'y <i>Tubo Idraulico</i>	4		EH19*0001 ~	L=500
11		071370077	* Adapter <i>Raccordo Oleodinamico dritto</i>	2		EH19*0001 ~	PF3/8XPF1/4
12		1140710003	* Adapter <i>Raccordo Oleodinamico dritto</i>	2		EH19*0001 ~	L=46
13		071630028	* Adapter <i>Raccordo Oleodinamico dritto</i>	1		EH19*0001 ~	

NOTE

04-02



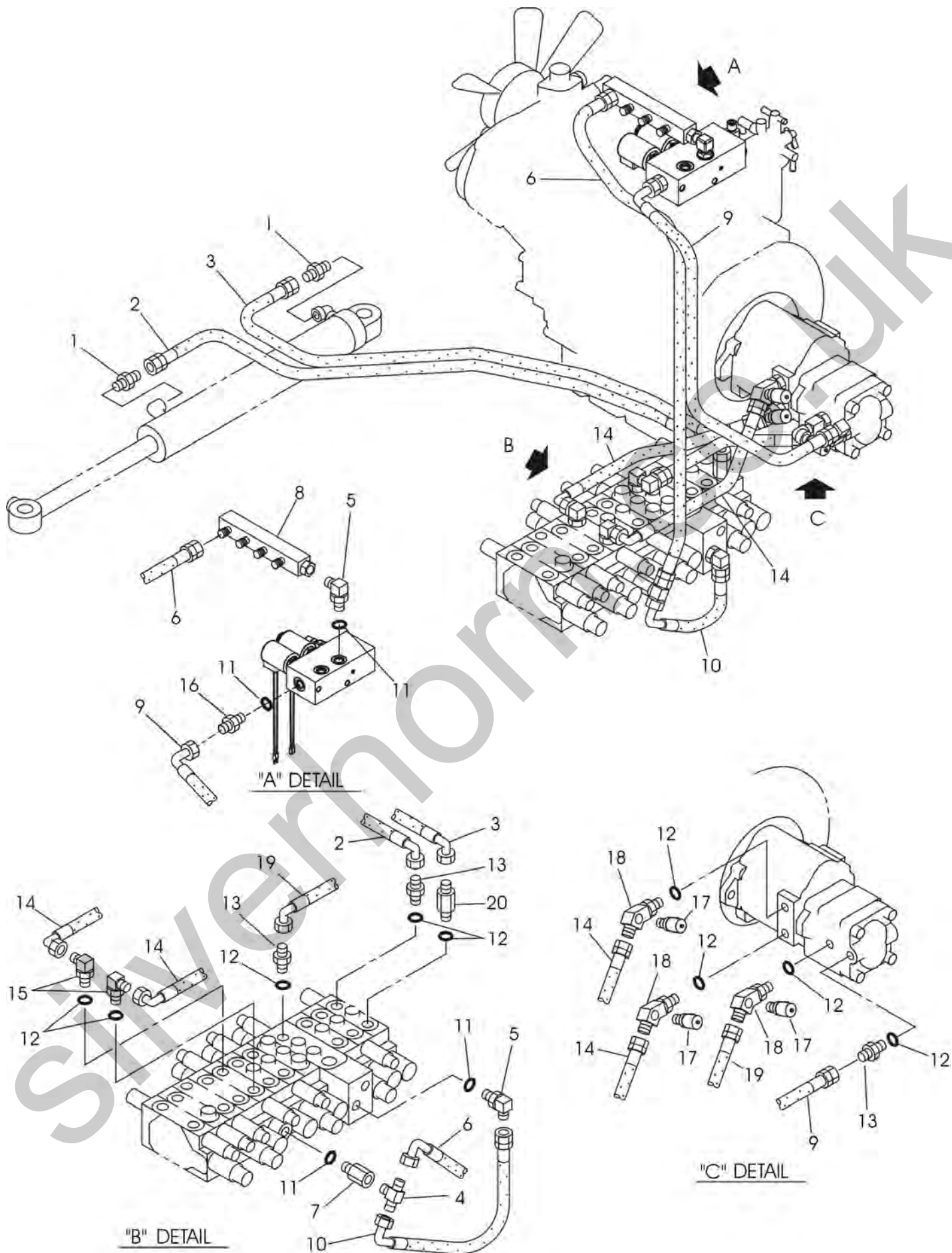

KEY No.	S	PART No.	DESCRIPTION	Q'TY	CH.	SERIAL No.	REMARKS
0	x	3021009005	Piping Ass'y, Pump Discharge & Boom Swing <i>Scarico Pompa & Rotazione Braccio</i>	1		EH19*0001 ~	
1		071231030	* Adapter <i>Raccordo Oleodinamico dritto</i>	2		EH19*0001 ~	
2		1130222014	* Hose Ass'y <i>Tubo Idraulico</i>	1		EH19*0001 ~	L=900
3		1130222015	* Hose Ass'y <i>Tubo Idraulico</i>	1		EH19*0001 ~	L=910
4		1140410001	* Tee <i>Raccordo Oleodinamico a "T"</i>	1		EH19*0001 ~	
5		071630026	* Elbow <i>Raccordo Oleodinamico a 90°</i>	2		EH19*0001 ~	
6		1130512017	* Hose Ass'y <i>Tubo Idraulico</i>	1		EH19*0001 ~	L=1200
7		1140710000	* Adapter <i>Raccordo Oleodinamico dritto</i>	1		EH19*0001 ~	
8		1141210000	* Manifold <i>Collettore</i>	1		EH19*0001 ~	
9		1130512022	* Hose Ass'y <i>Tubo Idraulico</i>	1		EH19*0001 ~	L=710
10		1130222010	* Hose Ass'y <i>Tubo Idraulico</i>	1		EH19*0001 ~	L=330
11		076071012	* Ring,"O" <i>Anello di Tenuta</i>	3		EH19*0001 ~	P11-90B
12		076071016	* Ring,"O" <i>Anello di Tenuta</i>	8		EH19*0001 ~	P14-90B
13		071370077	* Adapter, Reducer <i>Raccordo Oleodinamico dritto</i>	3		EH19*0001 ~	
14		1130223015	* Hose Ass'y <i>Tubo Idraulico</i>	2		EH19*0001 ~	L=630
15		071011333	* Elbow <i>Raccordo Oleodinamico a 90°</i>	2		EH19*0001 ~	
16		071630027	* Adapter <i>Raccordo Oleodinamico dritto</i>	1		EH19*0001 ~	
17		1141110000	* Coupling <i>Presa Pressione</i>	3		EH19*0001 ~	
18		1140310002	* Adapter <i>Raccordo Oleodinamico dritto</i>	3		EH19*0001 ~	
19		1130223013	* Hose Ass'y <i>Tubo Idraulico</i>	1		EH19*0001 ~	L=510
20		D06014900	* Adapter, Reducer <i>Raccordo Oleodinamico dritto</i>	1		EH19*0001 ~	PF3/8XPF1/4

NOTE

04-03



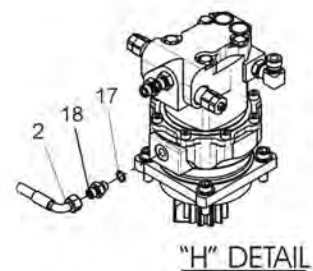
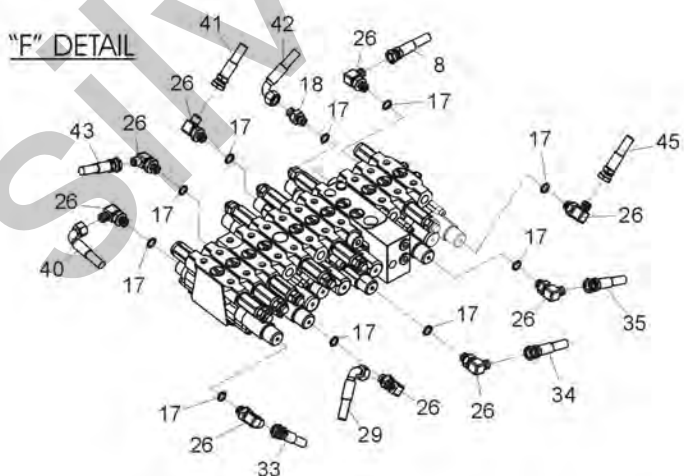
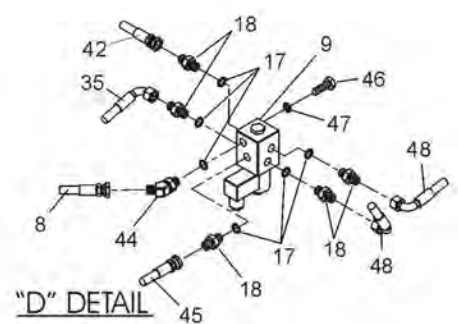
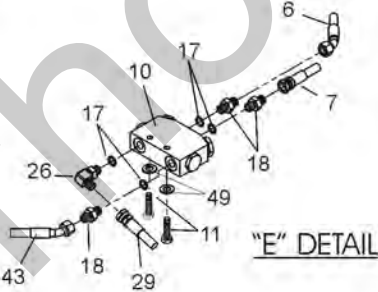
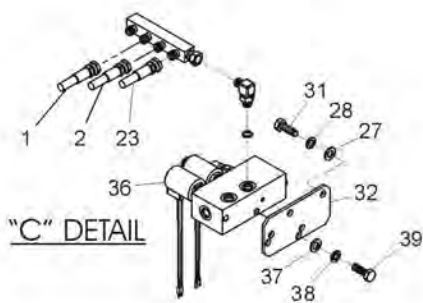
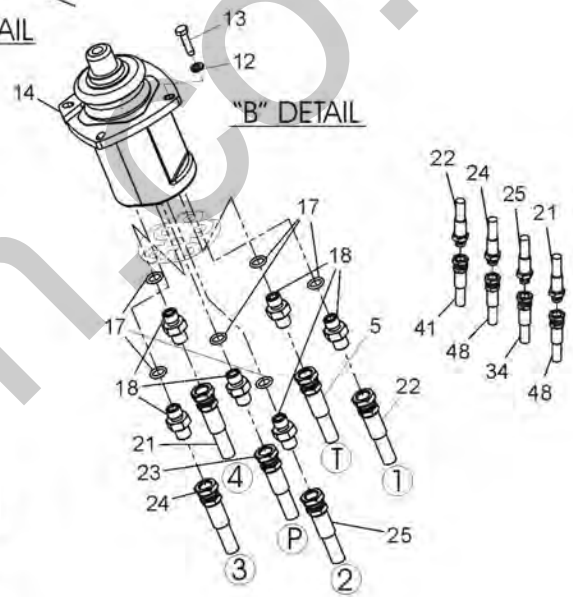
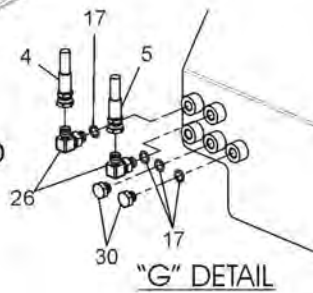
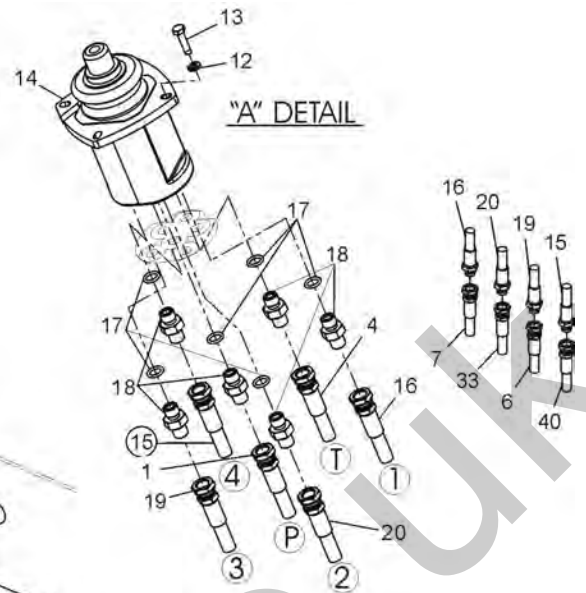
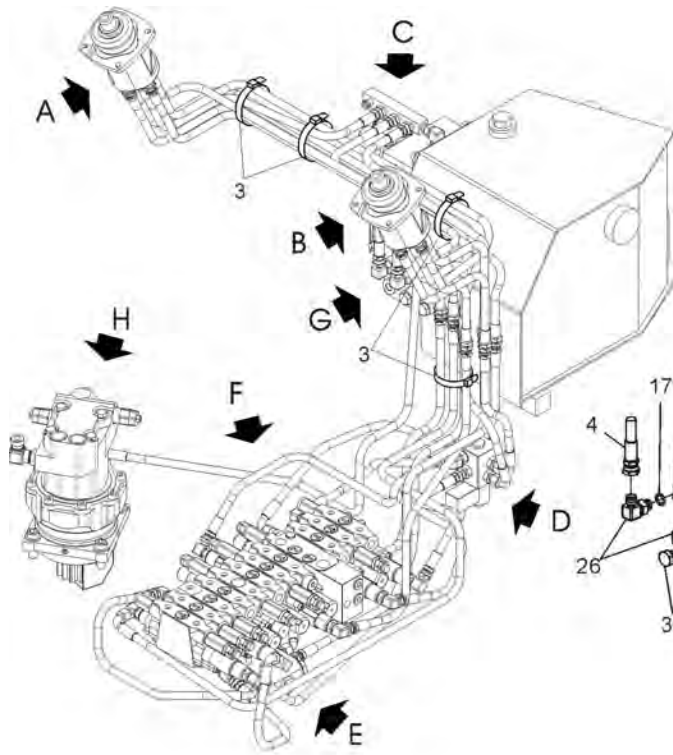

KEY No.	S	PART No.	DESCRIPTION	Q'TY	CH.	SERIAL No.	REMARKS
0	x	3020909005	Piping Ass'y Control <i>Montaggio Impianto Controllo</i>	1		EH19*0001 ~	
1		1130512004	* Hose Ass'y <i>Tubo Idraulico</i>	1		EH19*0001 ~	L=460
2		1130322001	* Hose Ass'y <i>Tubo Idraulico</i>	1		EH19*0001 ~	L=1050
3		1225787	* Band, Cable <i>Fascetta</i>	7		EH19*0001 ~	
4		1130512006	* Hose Ass'y <i>Tubo Idraulico</i>	1		EH19*0001 ~	L=600
5		1130512002	* Hose Ass'y <i>Tubo Idraulico</i>	1		EH19*0001 ~	L=450
6		1130512012	* Hose Ass'y <i>Tubo Idraulico</i>	1		EH19*0001 ~	L=730
7		1130512013	* Hose Ass'y <i>Tubo Idraulico</i>	1		EH19*0001 ~	L=660
8		1130512030	* Hose Ass'y <i>Tubo Idraulico</i>	1		EH19*0001 ~	L=300
9		1150370001	* Valve Ass'y, Solenoid <i>Valvola Deviatrice</i>	1		EH19*0001 ~	Sh.No.5-16
10	#	1150350000	* Valve Ass'y, Shockless <i>Valvola Ammortizzatrice</i>	1		EH19*0001 ~	Sh.No.5-9
11		1222676	* Bolt <i>Vite TE</i>	2		EH19*0001 ~	M8X40
12		1224791	* Washer, Spring <i>Rosetta Grower</i>	6		EH19*0001 ~	
13		1222011	* Bolt <i>Vite TE</i>	6		EH19*0001 ~	M6X25
14	#	3251381	* Valve Ass'y, Remote Control <i>Manipolatore</i>	2		EH19*0001 ~	Sh.No.5-5
15		1130322002	* Hose Ass'y <i>Tubo Idraulico</i>	1		EH19*0001 ~	L=850
16		1130512007	* Hose Ass'y <i>Tubo Idraulico</i>	1		EH19*0001 ~	L=680
17		076071012	* Ring,"O" <i>Anello di Tenuta</i>	37		EH19*0001 ~	P11-90B
18		071630027	* Adapter <i>Raccordo Oleodinamico dritto</i>	22		EH19*0001 ~	
19		1130512005	* Hose Ass'y <i>Tubo Idraulico</i>	1		EH19*0001 ~	L=710
20		1130322000	* Hose Ass'y <i>Tubo Idraulico</i>	1		EH19*0001 ~	L=670
21		1130512025	* Hose Ass'y <i>Tubo Idraulico</i>	1		EH19*0001 ~	L=350
22		1130512003	* Hose Ass'y <i>Tubo Idraulico</i>	1		EH19*0001 ~	L=350
23		1130512000	* Hose Ass'y <i>Tubo Idraulico</i>	1		EH19*0001 ~	L=530
24		1130512024	* Hose Ass'y <i>Tubo Idraulico</i>	1		EH19*0001 ~	L=330
25		1130512001	* Hose Ass'y <i>Tubo Idraulico</i>	1		EH19*0001 ~	L=330
26		071630026	* Elbow <i>Raccordo Oleodinamico a 45°</i>	12		EH19*0001 ~	
27		1224103	* Washer, Flat <i>Rosetta Piana</i>	2		EH19*0001 ~	M10
28		1224801	* Washer, Spring <i>Rosetta Grower</i>	2		EH19*0001 ~	M10
29		1130512018	* Hose Ass'y <i>Tubo Idraulico</i>	1		EH19*0001 ~	L=300
30		071021204	* Plug <i>Tappo</i>	2		EH19*0001 ~	
31		1222271	* Bolt <i>Vite TE</i>	2		EH19*0001 ~	M10X20
32		2030801017	* Bracket <i>Supporto</i>	1		EH19*0001 ~	

NOTE

04-04(p1)



KEY		PART No.	DESCRIPTION	Q'TY	CH.	SERIAL No.	REMARKS
No.	S						
33		1130512015	* Hose Ass'y <i>Tubo Idraulico</i>	1		EH19*0001 ~	L=850
34		1130512008	* Hose Ass'y <i>Tubo Idraulico</i>	1		EH19*0001 ~	L=550
35		1130512028	* Hose Ass'y <i>Tubo Idraulico</i>	1		EH19*0001 ~	L=600
36	#	1150360000	* Valve Ass'y, Solenoid <i>Valvola di Blocco</i>	1		EH19*0001 ~	Sh.No.5-6
37		1224103	* Washer, Flat <i>Rosetta Piana</i>	2		EH19*0001 ~	M10
38		1224801	* Washer, Spring <i>Rosetta Grower</i>	2		EH19*0001 ~	M10
39		1222059	* Bolt <i>Vite TE</i>	2		EH19*0001 ~	M10X20
40		1130512014	* Hose Ass'y <i>Tubo Idraulico</i>	1		EH19*0001 ~	L=830
41		1130512027	* Hose Ass'y <i>Tubo Idraulico</i>	1		EH19*0001 ~	L=600
42		1130512026	* Hose Ass'y <i>Tubo Idraulico</i>	1		EH19*0001 ~	L=400
43		1130512021	* Hose Ass'y <i>Tubo Idraulico</i>	1		EH19*0001 ~	L=430
44		071012100	* Elbow <i>Raccordo Oleodinamico a 45°</i>	1		EH19*0001 ~	
45		1130512029	* Hose Ass'y <i>Tubo Idraulico</i>	1		EH19*0001 ~	L=260
46		1222037	* Bolt <i>Vite TE</i>	2		EH19*0001 ~	M8X30
47		1224794	* Washer, Spring <i>Rosetta Grower</i>	2		EH19*0001 ~	
48		1130512031	* Hose Ass'y <i>Tubo Idraulico</i>	2		EH19*0001 ~	L=250
49		1224085	* Washer, Flat <i>Rosetta Piana</i>	2		EH19*0001 ~	M8

NOTE

04-04(p2)



MEMO

Silverhorn.CO.UK

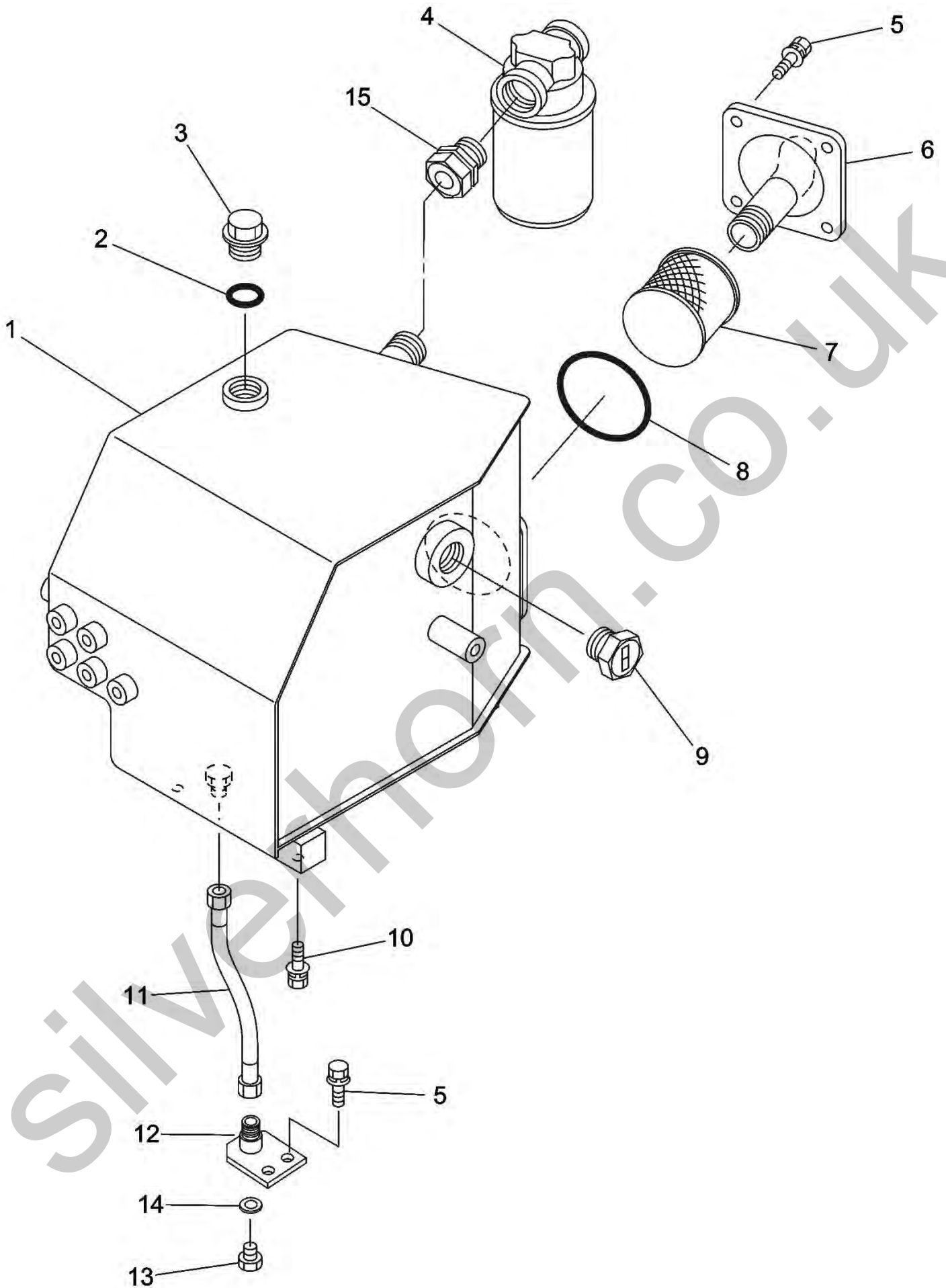

KEY		PART No.	DESCRIPTION	Q'TY	CH.	SERIAL No.	REMARKS
No.	S						
0	x	3030809000	Tank Ass'y, Hydraulic Oil <i>Serbatoio Olio Idraulico</i>	1		EH19*0001 ~	
1		2030802011	* Tank, Hydraulic Oil <i>Serbatoio Olio Idraulico</i>	1		EH19*0001 ~	
2		076071030	* Ring, "O" <i>Anello di Tenuta</i>	1		EH19*0001 ~	P29 - 90B
3		407288700	* Plug <i>Tappo</i>	1		EH19*0001 ~	
4		0787405UA	* Filter Ass'y, Return <i>Filtro</i>	1		EH19*0001 ~	
4 - 1		078740501	* * Cartridge Ass'y <i>Cartuccia Filtro</i>	1		EH19*0001 ~	
5		1222061	* Bolt <i>Vite</i>	6		EH19*0001 ~	M10X25
5 - 1		1224103	* * Washer, Flat <i>Rosetta Piana</i>	6		EH19*0001 ~	M10
5 - 2		1224801	* * Washer, Spring <i>Rosetta Elastica</i>	6		EH19*0001 ~	M10
6		1130116001	* Tube <i>Tube</i>	1		EH19*0001 ~	
7		0787406UA	* Strainer, Suction <i>Filtro Aspirazione</i>	1		EH19*0001 ~	
8		076071605	* Ring, "O" <i>Anello di Tenuta</i>	1		EH19*0001 ~	G105-90B
9		407902700	* Gauge, Level <i>Indicatore Livello</i>	1		EH19*0001 ~	
10		1222065	* Bolt <i>Vite</i>	4		EH19*0001 ~	M10X30
10 - 1		1224103	* * Washer, Flat <i>Rosetta Piana</i>	4		EH19*0001 ~	M10
10 - 2		1224801	* * Washer, Spring <i>Rosetta Elastica</i>	4		EH19*0001 ~	M10
11		1130313000	* Hose, Ass'y <i>Tube Idraulico</i>	1		EH19*0001 ~	L=280
12		2030802039	* Connector <i>Raccordo</i>	1		EH19*0001 ~	
13		1220019	* Plug, Drain <i>Tappo Drenaggio</i>	1		EH19*0001 ~	
14		3251846	* Washer <i>Rosetta</i>	1		EH19*0001 ~	
15		1140110001	* Reducer <i>Riduzione</i>	1		EH19*0001 ~	

NOTE

04-05

MEMO

Silverhorn.CO.UK

SECTION 5
SEZIONE 5

HYDRAULIC INSTRUMENT
STRUMENTAZIONE IDRAULICA

Silverhorn.CO.UK

IHIMER S.p.A.

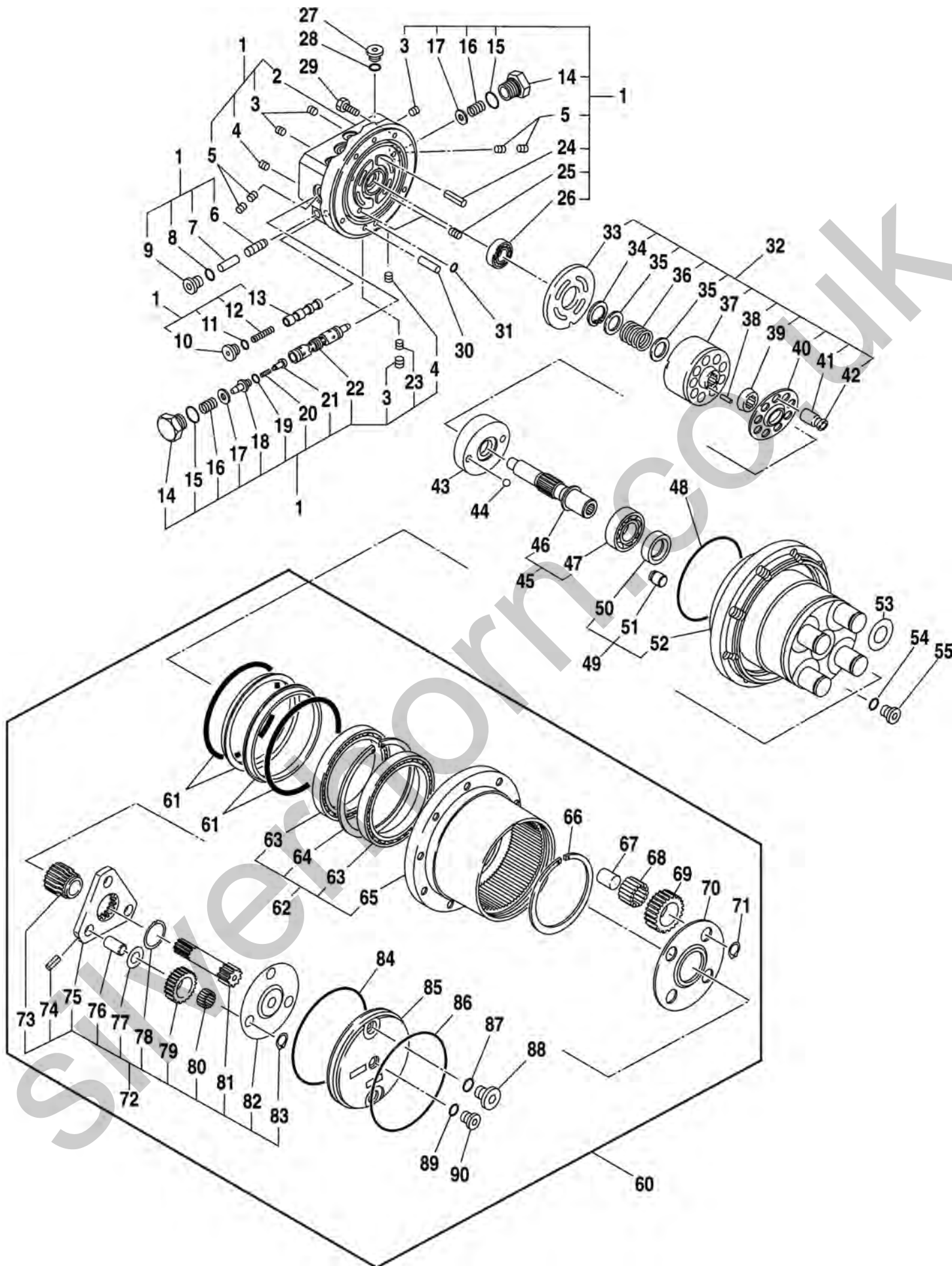

KEY No.	S	PART No.	DESCRIPTION	Q'TY	CH.	SERIAL No.	REMARKS
0		0781138UA	Motor Ass'y, Traction <i>Motore trazione</i>	(2)		EH19*0001 ~	
0 - 1		078113891	* Motor Ass'y <i>Motore</i>	1		EH19*0001 ~	
1		078113894	* * Casing Ass'y <i>Corpo</i>	1		EH19*0001 ~	A
2	x	*****	* * * Casing <i>Corpo</i>	1		EH19*0001 ~	(A)
3	x	*****	* * * Plug <i>Tappo</i>	5		EH19*0001 ~	(A)
4	x	*****	* * * Plug <i>Tappo</i>	6		EH19*0001 ~	(A)
5	x	*****	* * * Choke	4		EH19*0001 ~	(A)
6	x	*****	* * * Shuttle	1		EH19*0001 ~	(A)
7	x	*****	* * * Niddle	2		EH19*0001 ~	(A)
8	x	*****	* * * Ring, "O" <i>Anello di Tenuta</i>	2		EH19*0001 ~	P8-90B (A)
9	x	*****	* * * Plug <i>Tappo</i>	2		EH19*0001 ~	(A)
10	x	*****	* * * Plug <i>Tappo</i>	2		EH19*0001 ~	(A)
11	x	*****	* * * Ring, "O" <i>Anello di Tenuta</i>	2		EH19*0001 ~	P14-90B (A)
12	x	*****	* * * Spring <i>Molla</i>	1		EH19*0001 ~	(A)
13	x	*****	* * * Spool <i>Bobina</i>	1		EH19*0001 ~	(A)
14	x	*****	* * * Plug <i>Tappo</i>	2		EH19*0001 ~	(A)
15	x	*****	* * * Ring, "O" <i>Anello di Tenuta</i>	2		EH19*0001 ~	P18-90B (A)
16	x	*****	* * * Spring <i>Molla</i>	2		EH19*0001 ~	(A)
17	x	*****	* * * Ring <i>Anello</i>	2		EH19*0001 ~	(A)
18	x	*****	* * * Guide, Spring <i>Guida Molla</i>	2		EH19*0001 ~	(A)
19	x	*****	* * * Ring, "O" <i>Anello di Tenuta</i>	2		EH19*0001 ~	P10-70B (A)
20	x	*****	* * * Spring <i>Molla</i>	2		EH19*0001 ~	(A)
21	x	*****	* * * Valve, Check <i>Valvola</i>	2		EH19*0001 ~	(A)
22	x	*****	* * * Spool <i>Bobina</i>	1		EH19*0001 ~	(A)
23	x	*****	* * * Choke	1		EH19*0001 ~	(A)
24	x	*****	* * * Pin, Spring <i>Spina Elastica</i>	1		EH19*0001 ~	(A)
25	x	*****	* * * Plug <i>Tappo</i>	2		EH19*0001 ~	(A)
26	x	*****	* * * Bearing <i>Cuscinetto</i>	1		EH19*0001 ~	# 6201 (A)
27		075362035	* * Plug <i>Tappo</i>	1		EH19*0001 ~	
28		076071012	* * Ring, "O" <i>Anello di Tenuta</i>	1		EH19*0001 ~	P11-90B
29		075761516	* Bolt, Button Head <i>Vite TBEI (H.T.)</i>	7		EH19*0001 ~	
30		075362069	* * Pin <i>Spina</i>	1		EH19*0001 ~	
31		076071006	* * Ring, "O" <i>Anello di Tenuta</i>	1		EH19*0001 ~	P6-90B

NOTE

05-01(p1)



KEY No.	S	PART No.	DESCRIPTION	Q'TY	CH.	SERIAL No.	REMARKS
32		078113897	* * Barrel Ass'y, Cylinder <i>Montaggio Serbatoio Cilindro</i>	1		EH19*0001 ~	B
33	x	*****	* * * Plate, Valve <i>Piatto Valvola</i>	1		EH19*0001 ~	(B)
34	x	*****	* * * Ring, Snap <i>Anello Elastico</i>	1		EH19*0001 ~	ø 28 (B)
35	x	*****	* * * Retainer	2		EH19*0001 ~	(B)
36	x	*****	* * * Spring <i>Molla</i>	1		EH19*0001 ~	(B)
37	x	*****	* * * Barrel, Cylinder <i>Serbatoio Cilindro</i>	1		EH19*0001 ~	(B)
38	x	*****	* * * Pin <i>Spina</i>	3		EH19*0001 ~	(B)
39	x	*****	* * * Holder, Barrel	1		EH19*0001 ~	(B)
40	x	*****	* * * Holder, Shoe	1		EH19*0001 ~	(B)
41	x	*****	* * * Piston <i>Pistone</i>	7		EH19*0001 ~	(B)
42	x	*****	* * * Shoe	7		EH19*0001 ~	(B)
43		078113812	* * Plate Shaft <i>Montaggio Albero</i>	1		EH19*0001 ~	
44		075377843	* * Ball, Steel <i>Sfera Acciaio</i>	2		EH19*0001 ~	
45		078113896	* * Swash, Ass'y <i>Montaggio Albero</i>	1		EH19*0001 ~	C
46	x	*****	* * * Shaft <i>Albero</i>	1		EH19*0001 ~	(C)
47	x	*****	* * * Bearing <i>Cuscinetto</i>	1		EH19*0001 ~	# 6004 (C)
48		076071605	* * Ring, "O" <i>Anello di Tenuta</i>	1		EH19*0001 ~	G105-90B
49		078113895	* * Casing Ass'y <i>Montaggio Carter</i>	1		EH19*0001 ~	D
50	x	*****	* * * Seal, Oil <i>Paraolio</i>	1		EH19*0001 ~	(D)
51	x	*****	* * * Piston, Control <i>Pistone</i>	1		EH19*0001 ~	(D)
52	x	*****	* * * Casing <i>Carter</i>	1		EH19*0001 ~	(D)
53		075778721	* * Washer, Thrust <i>Rosetta di Spinta</i>	4		EH19*0001 ~	
54		076071008	* * Ring, "O" <i>Anello di Tenuta</i>	1		EH19*0001 ~	P8-90B
55		078113813	* * Plug <i>Tappo</i>	1		EH19*0001 ~	
60		078113892	* Reduction Ass'y, Gear <i>Montaggio Riduttore Ingranaggi</i>	1		EH19*0001 ~	
61		075778714	* * Seal, Floating <i>Guarnizioni</i>	2		EH19*0001 ~	
62		075778792	* * Casing Ass'y <i>Montaggio Carter</i>	1		EH19*0001 ~	E
63	x	*****	* * * Bearing <i>Cuscinetto</i>	2		EH19*0001 ~	(E)
64	x	*****	* * * Ring, Snap <i>Anello</i>	1		EH19*0001 ~	(E)
65	x	*****	* * * Casing <i>Carter</i>	1		EH19*0001 ~	(E)
66		075778717	* * Ring Set, Snap <i>Anello Elastico</i>	1		EH19*0001 ~	
67		075778708	* * Ring <i>Anello</i>	4		EH19*0001 ~	
68		075778713	* * Needle <i>Cuscinetto a Rullini</i>	92		EH19*0001 ~	

NOTE

05-01(p2)



KEY No.	S	PART No.	DESCRIPTION	Q'TY	CH.	SERIAL No.	REMARKS
69		075778704	* * Gear <i>Ingranaggio</i>	4		EH19*0001 ~	
70		075778711	* * Plate, Thrust <i>Piastra Inferiore</i>	1		EH19*0001 ~	
71		049351022	* * Ring, Snap <i>Anello Elastico</i>	4		EH19*0001 ~	ø 22
72		078113893	* * Carrier Ass'y <i>Montaggio Supporto</i>	1		EH19*0001 ~	G
73	x	*****	* * * Gear <i>Ingranaggio</i>	1		EH19*0001 ~	(G)
74	x	*****	* * * Pin, Spring <i>Spina Elastica</i>	3		EH19*0001 ~	ø 12 (G)
75	x	*****	* * * Carrier <i>Supporto</i>	1		EH19*0001 ~	(G)
76	x	*****	* * * Pin <i>Spina</i>	3		EH19*0001 ~	(G)
77	x	*****	* * * Washer, Thrust <i>Rosetta di Spinta</i>	3		EH19*0001 ~	(G)
78	x	*****	* * * Ring, Snap <i>Anello Elastico</i>	1		EH19*0001 ~	ø 26 (G)
79	x	*****	* * * Gear <i>Ingranaggio</i>	3		EH19*0001 ~	(G)
80	x	*****	* * * Needle <i>Cuscinetto a Rullini</i>	45		EH19*0001 ~	(G)
81	x	*****	* * * Gear <i>Ingranaggio</i>	1		EH19*0001 ~	(G)
82	x	*****	* * * Plate, Thrust <i>Piatto di Spinta</i>	1		EH19*0001 ~	(G)
83	x	*****	* * * Ring, Snap <i>Anello Elastico</i>	3		EH19*0001 ~	ø 18 (G)
84		076061640	* * Ring, "O" <i>Anello di Tenuta</i>	1		EH19*0001 ~	G140-70B
85		075778702	* * Cover <i>Coperchio</i>	1		EH19*0001 ~	
86		075778710	* * Ring, Snap <i>Anello Elastico</i>	1		EH19*0001 ~	
87		076071016	* * Ring, "O" <i>Anello di Tenuta</i>	2		EH19*0001 ~	P14-90B
88		075920313	* * Plug <i>Tappo</i>	2		EH19*0001 ~	
89		076071008	* * Ring, "O" <i>Anello di Tenuta</i>	1		EH19*0001 ~	P8-90B
90		075778720	* * Plug <i>Tappo</i>	1		EH19*0001 ~	

NOTE

05-01(p3)



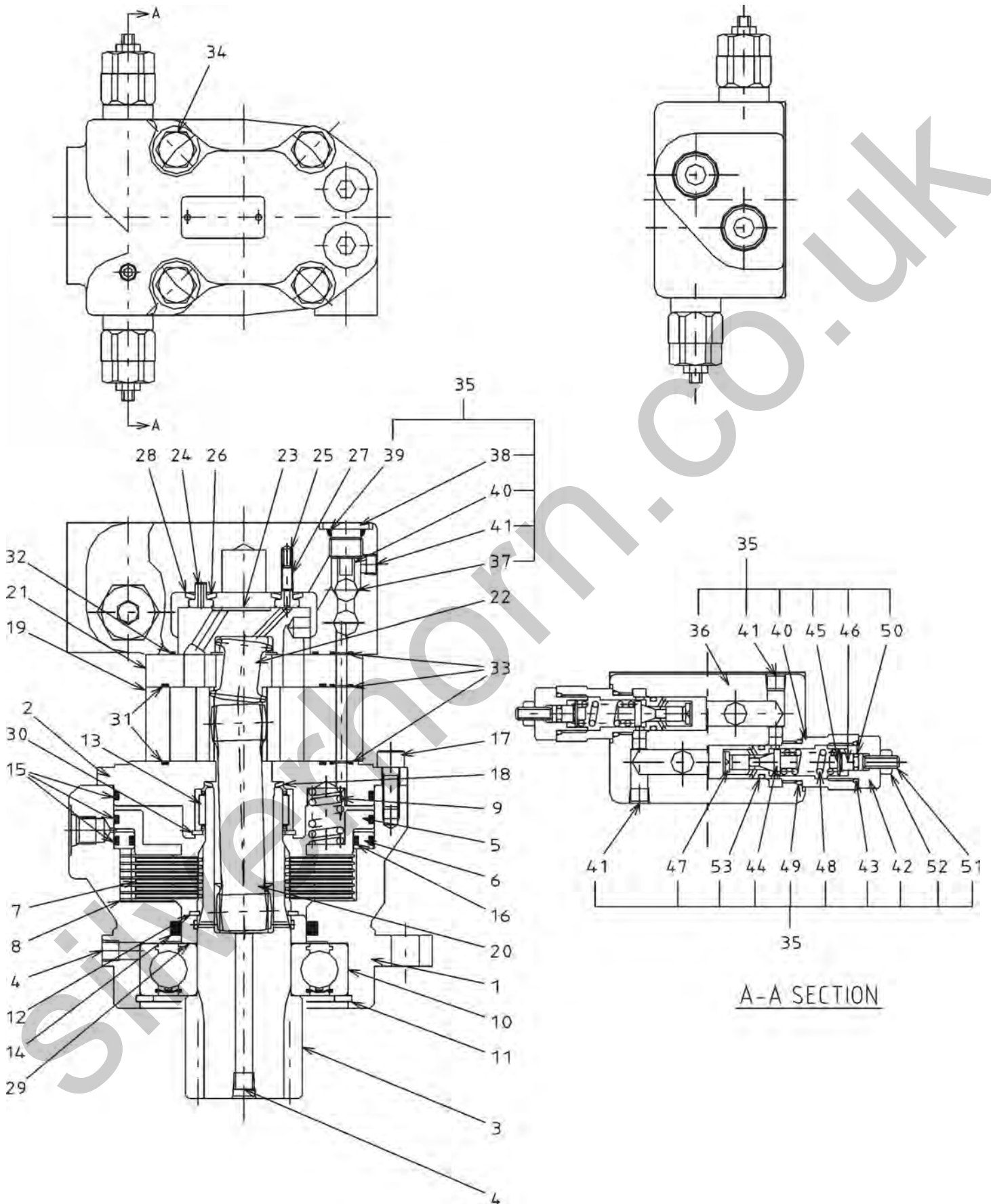

KEY No.	S	PART No.	DESCRIPTION	Q'TY	CH.	SERIAL No.	REMARKS
0		1150110000	Motor Ass'y Swing <i>Montaggio Motore Rotazione</i>	(1)		EH19*0001 ~	
0 - 1		4015000020	* Seal, Kit <i>Kit Guarnizioni</i>	1		EH19*0001 ~	A
1	x	*****	* Housing, Bearing <i>Sede Cuscinetto</i>	1		EH19*0001 ~	
2	x	*****	* Flange <i>Flangia</i>	1		EH19*0001 ~	
3		4015000023	* Gear, Pinion <i>Pignone</i>	1		EH19*0001 ~	
4	x	*****	* Plug <i>Tappo</i>	2		EH19*0001 ~	R1/8
5	x	*****	* Piston <i>Pistone</i>	1		EH19*0001 ~	
6	x	*****	* Ring <i>Anello</i>	1		EH19*0001 ~	
7	x	*****	* Plate, Friction <i>Piatta Frizione</i>	6		EH19*0001 ~	
8	x	*****	* Plate <i>Piatta</i>	7		EH19*0001 ~	
9	x	*****	* Spring <i>Molla</i>	8		EH19*0001 ~	
10		4015000022	* Bearing, Front <i>Cuscinetto Frontale</i>	1		EH19*0001 ~	6209LU
11	x	*****	* Ring, Snap <i>Anello Elastico</i>	1		EH19*0001 ~	ø 100
12	x	*****	* Ring, Snap <i>Anello Elastico</i>	1		EH19*0001 ~	ø 45
13	x	*****	* Bearing, Rear <i>Cuscinetto Posteriore</i>	1		EH19*0001 ~	NK37/20R
14	x	*****	* Ring, "X" <i>Anello "X"</i>	1		EH19*0001 ~	ø 60 (A)
15	x	*****	* Ring, "O" <i>Anello di Tenuta</i>	3		EH19*0001 ~	G120-90B (A)
16	x	*****	* Ring, "O" <i>Anello di Tenuta</i>	1		EH19*0001 ~	G105-90B (A)
17	x	*****	* Bolt, Socket Head <i>Vite TCEI</i>	8		EH19*0001 ~	M8X20
18	x	*****	* Seal <i>Guarnizione</i>	1		EH19*0001 ~	(A)
19	x	*****	* Geroler	1		EH19*0001 ~	
20	x	*****	* Drive <i>Trasmissione</i>	1		EH19*0001 ~	
21	x	*****	* Plate, Valve <i>Piatta</i>	1		EH19*0001 ~	
22	x	*****	* Drive, Valve <i>Trasmissione</i>	1		EH19*0001 ~	
23	x	*****	* Valve <i>Valvola</i>	1		EH19*0001 ~	
24	x	*****	* Ring, Balance <i>Anello di Bilanciamento</i>	1		EH19*0001 ~	
25	x	*****	* Spring <i>Molla</i>	2		EH19*0001 ~	
26	x	*****	* Seal, Inner <i>Guarnizione Interna</i>	1		EH19*0001 ~	(A)
27	x	*****	* Pin <i>Spina</i>	2		EH19*0001 ~	
28	x	*****	* Seal, Outer <i>Guarnizione Esterna</i>	1		EH19*0001 ~	(A)
29	x	*****	* Color	1		EH19*0001 ~	
30	x	*****	* Ring, Snap <i>Anello Elastico</i>	1		EH19*0001 ~	IRTW-047
31	x	*****	* Ring, "O" <i>Anello di Tenuta</i>	2		EH19*0001 ~	041-90B (A)

NOTE

05-02(p1)



KEY No.	S	PART No.	DESCRIPTION	Q'TY	CH.	SERIAL No.	REMARKS
32	x	*****	* Ring,"O" <i>Anello di Tenuta</i>	1		EH19*0001 ~	038-90B (A)
33	x	*****	* Ring,"O" <i>Anello di Tenuta</i>	3		EH19*0001 ~	011-90B (A)
34	x	*****	* Bolt, Hex <i>Vite TE</i>	4		EH19*0001 ~	3/8 UNF
35		4015000021	* Housing Ass'y, Valve <i>Insieme Alloggiamento Valvola</i>	1		EH19*0001 ~	
36	x	*****	* * Valve Housing <i>Alloggiamento Valvola</i>	1		EH19*0001 ~	
37	x	*****	* * Ball,Steel <i>Sfera Acciaio</i>	2		EH19*0001 ~	
38	x	*****	* * Plug <i>Tappo</i>	2		EH19*0001 ~	
39	x	*****	* * Ring,"O" <i>Anello di Tenuta</i>	2		EH19*0001 ~	P14-90B (A)
40	x	*****	* * Spring <i>Molla</i>	2		EH19*0001 ~	
41	x	*****	* * Plug <i>Tappo</i>	2		EH19*0001 ~	R1/8
42	x	*****	* * Screw Guide <i>Guida</i>	2		EH19*0001 ~	
43	x	*****	* * Ring,"O" <i>Anello di Tenuta</i>	2		EH19*0001 ~	P16-90B (A)
44	x	*****	* * Needle Valve <i>Valvola ad Ago</i>	2		EH19*0001 ~	
45	x	*****	* * Spring Seat <i>Sede Molla</i>	2		EH19*0001 ~	
46	x	*****	* * Spring Push <i>Spingi Molla</i>	2		EH19*0001 ~	
47	x	*****	* * Orifice Plate <i>Orifizio</i>	2		EH19*0001 ~	
48	x	*****	* * Spring <i>Molla</i>	2		EH19*0001 ~	
49	x	*****	* * Ring,"O" <i>Anello di Tenuta</i>	2		EH19*0001 ~	P18-90B (A)
50	x	*****	* * Ring,"O" <i>Anello di Tenuta</i>	2		EH19*0001 ~	P5-90B (A)
51	x	*****	* * Exagon Socket Set Screw <i>Bussola Esagonale</i>	2		EH19*0001 ~	
52	x	*****	* * Exagon Nut <i>Dado Esagonale</i>	2		EH19*0001 ~	
53	x	*****	* * Ring,"O" <i>Anello di Tenuta</i>	2		EH19*0001 ~	P12-90B (A)

NOTE

05-02(p2)



MEMO

Silverhorn.CO.UK

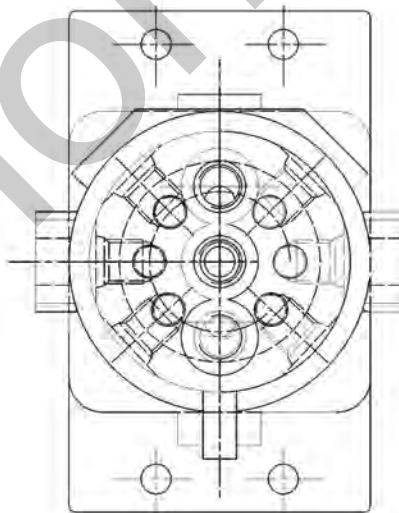
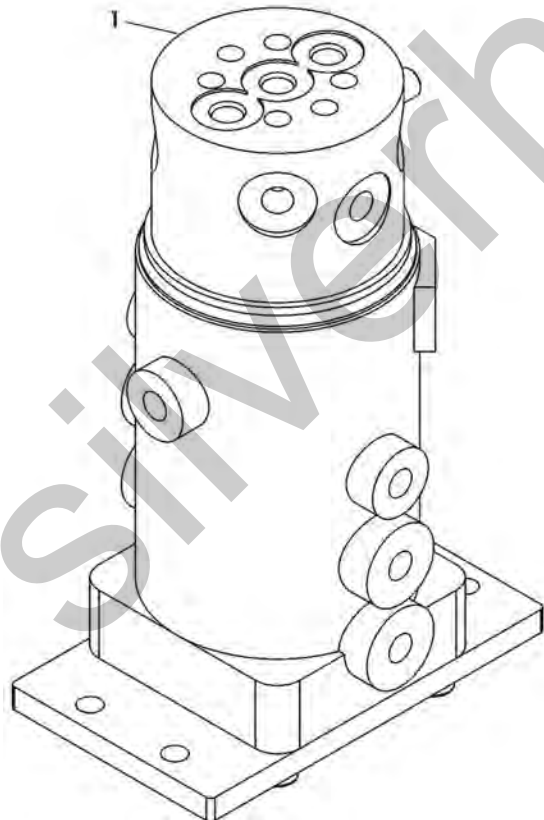
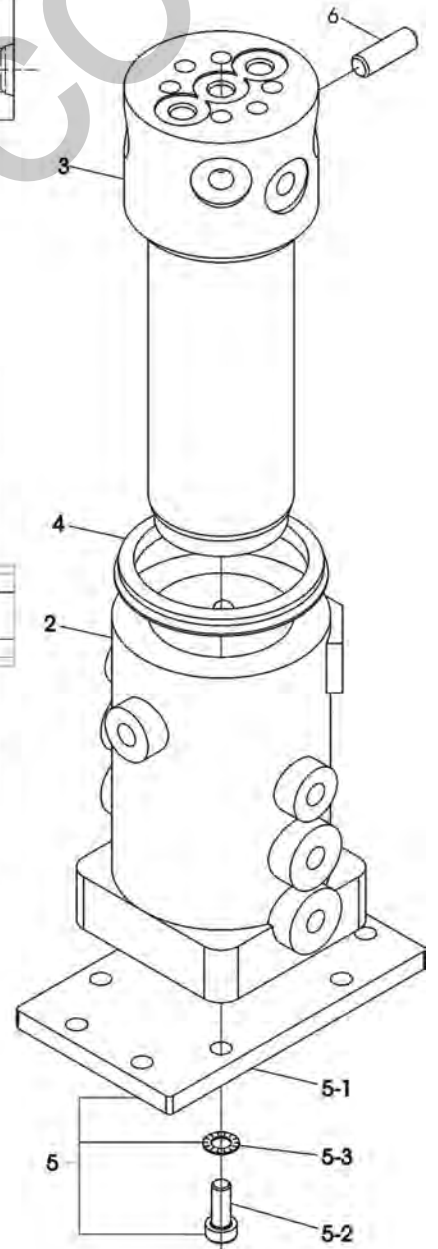
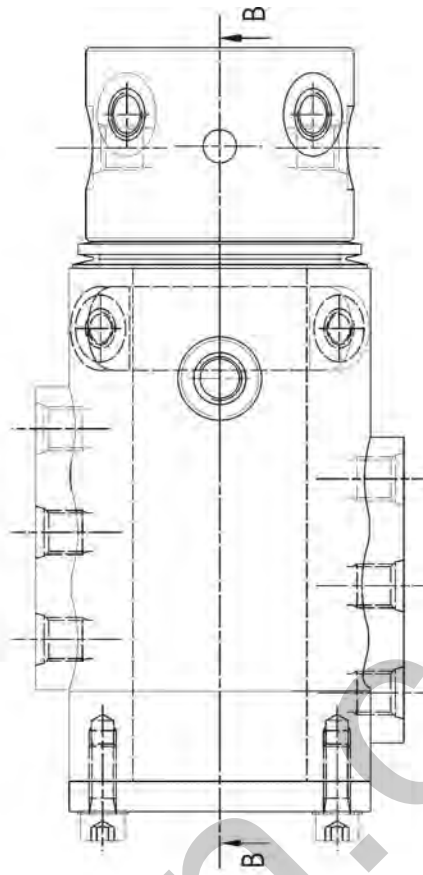
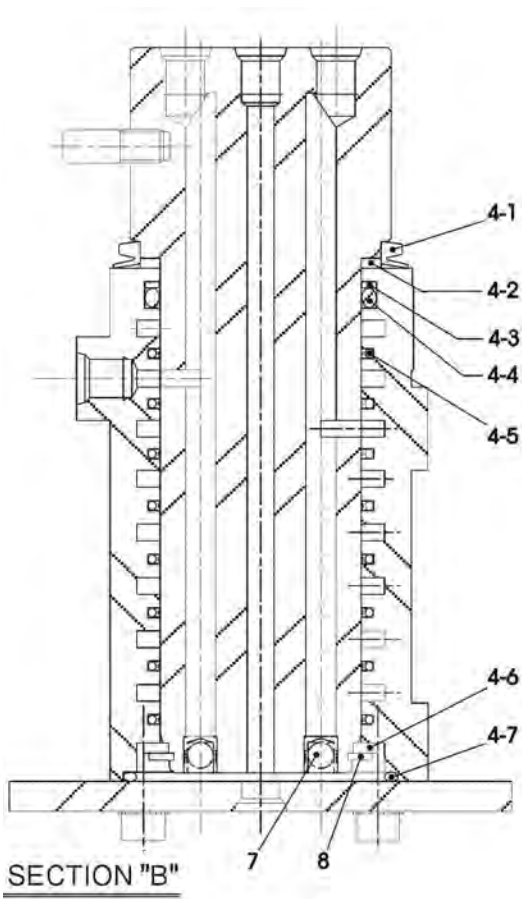

KEY		PART No.	DESCRIPTION	Q'TY	CH.	SERIAL No.	REMARKS
No.	S						
1		1150900001	Joint Ass'y, Rotary <i>Giunto Rotante</i>	(1)		EH19*0001 ~	
2		4015000006	* Body Rotary Joint <i>Corpo Giunto Rotante</i>	1		EH19*0001 ~	
3		4015000007	* Shaft Rotary Joint <i>Albero Giunto Rotante</i>	1		EH19*0001 ~	
4		4015000008	* Kit,Seal <i>Kit Guarnizioni</i>	1		EH19*0001 ~	
4 - 1	x	*****	* * "V" Seal <i>Guarnizione a "V"</i>	(1)		EH19*0001 ~	
4 - 2	x	*****	* * Anti Seizure, Ring <i>Anello antiusura</i>	(1)		EH19*0001 ~	Ø60xØ72
4 - 3	x	*****	* * Back Up Ring <i>Anello antiestrusione</i>	(1)		EH19*0001 ~	
4 - 4	x	*****	* * Ring, "O" <i>Anello di Tenuta</i>	(1)		EH19*0001 ~	
4 - 5	x	*****	* * Ring, "O" <i>Anello di Tenuta</i>	(8)		EH19*0001 ~	
4 - 6	x	*****	* * Anti Seizure, Ring <i>Anello antiusura</i>	(1)		EH19*0001 ~	Ø55xØ70
4 - 7	x	*****	* * Ring, "O" <i>Anello di Tenuta</i>	(1)		EH19*0001 ~	
5		4015000009	* Closing Flange, Kit <i>Kit Flangia Chiusura</i>	1		EH19*0001 ~	
5 - 1	x	*****	* * Closing Flange <i>Flangia Chiusura</i>	(1)		EH19*0001 ~	
5 - 2	x	*****	* * Bolt, Socket Head <i>Vite TCEI</i>	(4)		EH19*0001 ~	M8x20
5 - 3	x	*****	* * Washer, Spring <i>Rosetta Elastica Dentata</i>	(4)		EH19*0001 ~	M8
6		4015000010	* Pin <i>Perno</i>	1		EH19*0001 ~	
7		4015000011	* Plug <i>Tappo</i>	8		EH19*0001 ~	
8		4015000012	* Ring, Back-up <i>Anello di Arresto</i>	1		EH19*0001 ~	

NOTE

05-03



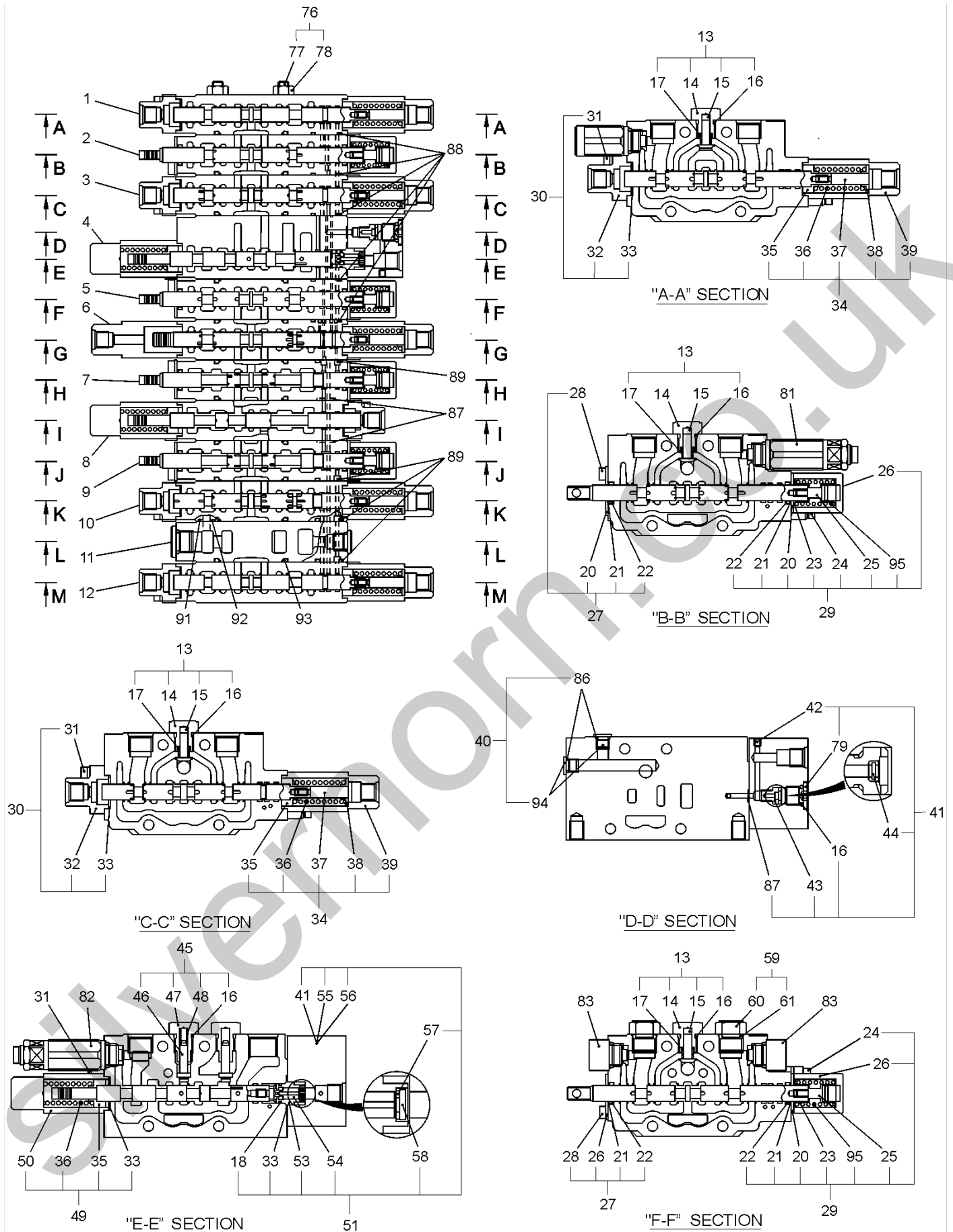

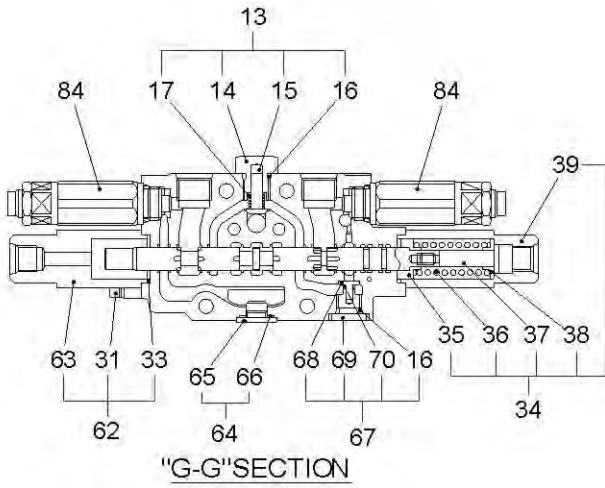

"G-G" SECTION

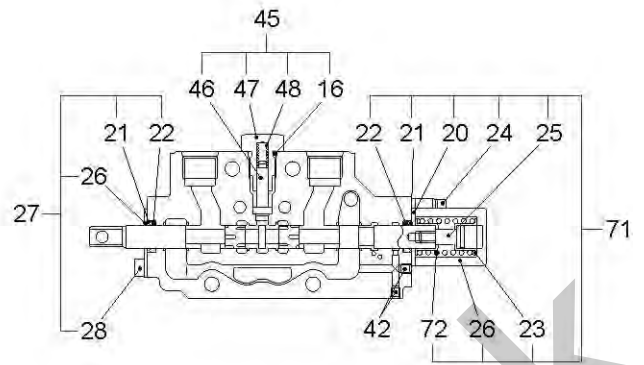

"H-H" SECTION

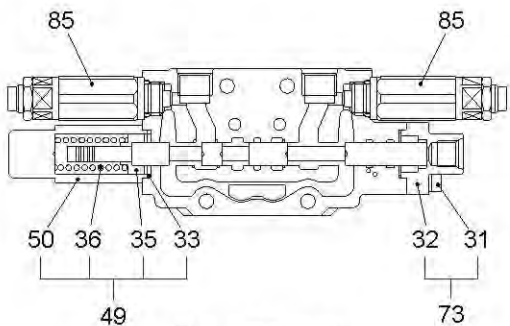

"I-I" SECTION

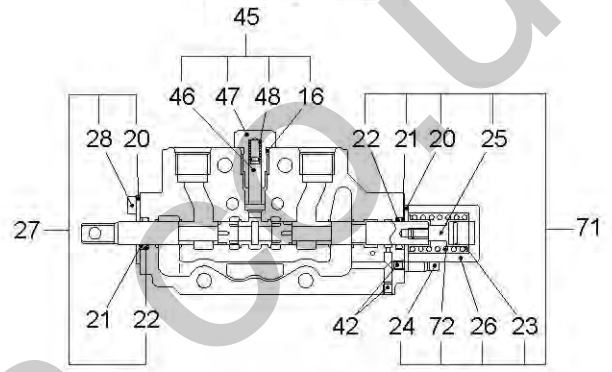

"J-J" SECTION

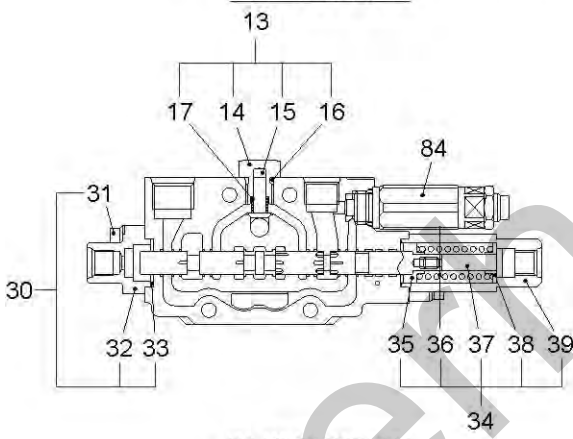

"K-K" SECTION

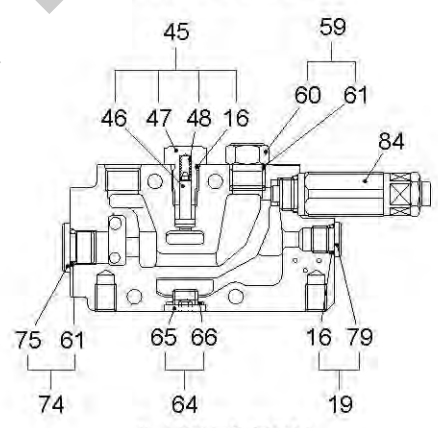

"L-L" SECTION

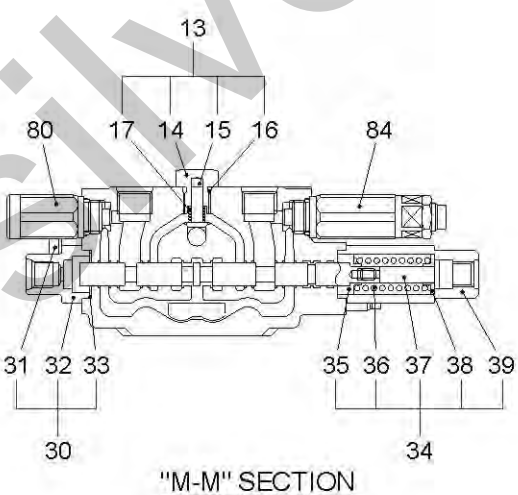

"M-M" SECTION

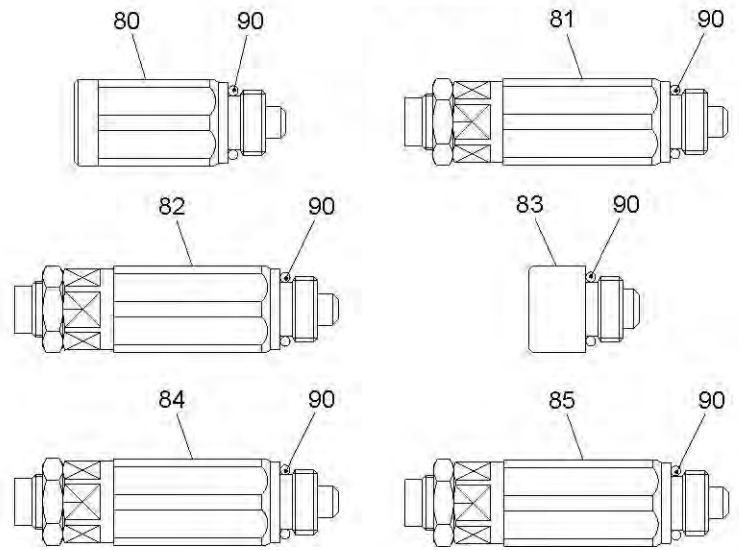

KEY No.	S	PART No.	DESCRIPTION	Q'TY	CH.	SERIAL No.	REMARKS
0		1150610001	Valve Ass'y, Control <i>Distributore</i>	(1)		EH19*0001 ~	
0 - 1		4013000707	* Seal, Kit <i>Kit Guarnizioni</i>	1		EH19*0001 ~	
1		4013000693	* Block Ass'y, Swing <i>Elemento Rotazione</i>	1		EH19*0001 ~	
2		4013000694	* Block Ass'y, Blade <i>Elemento Lama</i>	1		EH19*0001 ~	
3		4013000695	* Block Ass'y, Swing <i>Elemento Rotazione</i>	1		EH19*0001 ~	
4		4013000696	* Block Ass'y <i>Elemento</i>	1		EH19*0001 ~	
5		4013000697	* Block Ass'y, Spare Port <i>Elemento Ausiliari</i>	1		EH19*0001 ~	
6		4013000698	* Block Ass'y, Arm <i>Elemento Braccio Piccolo</i>	1		EH19*0001 ~	
7		4013000699	* Block Ass'y, Traction (R.H.) <i>Elemento Trazione (Destra)</i>	1		EH19*0001 ~	
8		4013000700	* Block Ass'y <i>Elemento</i>	1		EH19*0001 ~	
9		4013000701	* Block Ass'y, Traction (L.H.) <i>Elemento Trazione (Sinistra)</i>	1		EH19*0001 ~	
10		4013000702	* Block Ass'y, Boom <i>Elemento Braccio Grande</i>	1		EH19*0001 ~	
11		4013000703	* Block Ass'y, Boom O.R.V <i>Elemento Braccio Grande (Overload)</i>	1		EH19*0001 ~	
12		4013000704	* Block Ass'y, Bucket <i>Elemento Benna</i>	1		EH19*0001 ~	
13		4013000708	* Retainer, Valve Kit <i>Kit Valvola di Ritegno</i>	7		EH19*0001 ~	
14	x	*****	* * Retainer, Valve <i>Valvola di Ritegno</i>	(7)		EH19*0001 ~	
15	x	*****	* * Valve, Check <i>Controllo Valvola</i>	(7)		EH19*0001 ~	
16	x	*****	* * Ring, "O" <i>Anello di Tenuta</i>	(15)		EH19*0001 ~	P11-90B
17	x	*****	* * Spring <i>Molla</i>	(7)		EH19*0001 ~	
18		*****	* * Ring, "O" <i>Anello di Tenuta</i>	(1)		EH19*0001 ~	
19	x	4013001264	* Plug, Kit <i>Kit Tappi</i>	1		EH19*0001 ~	
20	x	*****	* * Retainer, Seal <i>Guarnizione Ritegno</i>	(10)		EH19*0001 ~	
21	x	*****	* * Seal, Dust <i>Parapolvere</i>	(10)		EH19*0001 ~	
22	x	*****	* * Ring, "O" <i>Anello di Tenuta</i>	(10)		EH19*0001 ~	P12-70B
23	x	*****	* * Retainer, Spring <i>Molla Ritegno</i>	(10)		EH19*0001 ~	
24	x	*****	* * Bolt, Socket Head <i>Vite TCEI</i>	(10)		EH19*0001 ~	M5X18
25	x	*****	* * End, Spool <i>Bobina</i>	(5)		EH19*0001 ~	
26	x	*****	* * Cover, Spring <i>Copertura Molla</i>	(5)		EH19*0001 ~	
27		4013000710	* Control, Protection Kit <i>Kit Controllo Protezione</i>	4		EH19*0001 ~	
28	x	*****	* * Bolt, Socket Head <i>Vite TCEI</i>	(10)		EH19*0001 ~	M5X10
29		4013000711	* Retainer, Kit <i>Kit Ritegno</i>	2		EH19*0001 ~	
30		4013000712	* Hydraulic Control, Kit <i>Kit Controllo Idraulico</i>	3		EH19*0001 ~	
31	x	*****	* * Bolt, Socket Head (W/Washer) <i>Vite TCEI con Rosetta</i>	(22)		EH19*0001 ~	M5X20

NOTE

05-04(p1)



KEY No.	S	PART No.	DESCRIPTION	Q'TY	CH.	SERIAL No.	REMARKS
32	x	*****	* * Cover,Pilot <i>Copertura Corsore</i>	(4)		EH19*0001 ~	
33	x	*****	* * Ring,"O" <i>Anello di Tenuta</i>	(12)		EH19*0001 ~	S22-90B
34		4013000751	* Hydraulic Control, Kit <i>Kit Controllo Idraulico</i>	4		EH19*0001 ~	
35	x	*****	* * Retainer, Spring <i>Molla Ritegno</i>	(6)		EH19*0001 ~	
36	x	*****	* * Spring <i>Molla</i>	(6)		EH19*0001 ~	
37	x	*****	* * End, Spool <i>Bobina</i>	(4)		EH19*0001 ~	
38	x	*****	* * Retainer, Spring <i>Molla Ritegno</i>	(4)		EH19*0001 ~	
39	x	*****	* * Cover, Pilot <i>Copertura Corsore</i>	(4)		EH19*0001 ~	
40		4013000752	* Plug, Kit <i>Kit Tappi</i>	1		EH19*0001 ~	
41		4013000753	* Hydraulic Control, Kit <i>Kit Controllo Idraulico</i>	1		EH19*0001 ~	
42	x	*****	* * Plug <i>Tappo</i>	(6)		EH19*0001 ~	GPM1/32
43	x	*****	* * Plug <i>Tappo</i>	(1)		EH19*0001 ~	
44	x	*****	* * Filter <i>Filtro</i>	(1)		EH19*0001 ~	
45		4013000754	* Retainer, Valve Kit <i>Kit Valvola di Ritegno</i>	5		EH19*0001 ~	
46	x	*****	* * Valve, Check <i>Controllo Valvola</i>	(5)		EH19*0001 ~	
47	x	*****	* * Retainer, Valve <i>Valvola di Ritegno</i>	(5)		EH19*0001 ~	
48	x	*****	* * Spring <i>Molla</i>	(5)		EH19*0001 ~	
49		4013000755	* Retainer, Kit <i>Kit Contenitore</i>	1		EH19*0001 ~	
50	x	*****	* * Cover, Pilot <i>Copertura Corsore</i>	(2)		EH19*0001 ~	
51		4013000756	* Hydraulic Control, Kit <i>Kit Controllo Idraulico</i>	1		EH19*0001 ~	
52	x	*****	* * Ring,"O" <i>Anello di Tenuta</i>	(1)		EH19*0001 ~	S12-90B
53	x	*****	* * Cover, Piston <i>Copertura Corsore</i>	(1)		EH19*0001 ~	
54	x	*****	* * Piston <i>Corsore</i>	(1)		EH19*0001 ~	
55	x	*****	* * Block Ass'y, Pilot <i>Elemento Pilotaggio</i>	(1)		EH19*0001 ~	
56	x	*****	* * Bolt, Socket Head <i>Vite</i>	(3)		EH19*0001 ~	M5X45
57	x	*****	* * Washer, Flat <i>Rosetta Piana</i>	(1)		EH19*0001 ~	M4
58	x	*****	* * Filter <i>Filtro</i>	(1)		EH19*0001 ~	
59		4013000757	* Plug, Kit <i>Kit Tappi</i>	2		EH19*0001 ~	
60	x	*****	* * Retainer, Valve <i>Valvola di Ritegno</i>	(3)		EH19*0001 ~	
61	x	*****	* * Ring,"O" <i>Anello di Tenuta</i>	(4)		EH19*0001 ~	P14-90B
62		4013000758	* Hydraulic Control, Kit <i>Kit Controllo Idraulico</i>	1		EH19*0001 ~	
63	x	*****	* * Cover, Pilot <i>Copertura Corsore</i>	(1)		EH19*0001 ~	
64		4013000759	* Plug, Kit <i>Kit Tappi</i>	2		EH19*0001 ~	

NOTE

05-04(p2)



KEY.EY	No. Nc S	PART No.	DESCRIPTION	Q'TY	CH.	SERIAL No.	REMARKS
65	x	*****	* * Plug Tappo	(2)		EH19*0001 ~	
66	x	*****	* * Ring,"O" Anello di Tenuta	(2)		EH19*0001 ~	S16-90B
67		4013000760	* Retainer Valve, Kit Kit Valvola di Ritegno	1		EH19*0001 ~	
68	x	*****	* * Valve,Check Controllo Valvola	(1)		EH19*0001 ~	
69	x	*****	* * Retainer,Valve Corpo Valvola	(1)		EH19*0001 ~	
70	x	*****	* * Spring Molla	(1)		EH19*0001 ~	
71		4013000761	* Retainer, Kit Kit Ritegno	2		EH19*0001 ~	
72	x	*****	* * Spring Molla	(2)		EH19*0001 ~	
73		4013000762	* Hydraulic Control, Kit Kit Controllo Idraulico	1		EH19*0001 ~	
74		4013000763	* Plug, Kit Kit Tappi	1		EH19*0001 ~	
75	x	*****	* * Plug Tappo	(1)		EH19*0001 ~	PF3/8
76		4013000705	* Bolt, Kit Kit Viti	1		EH19*0001 ~	
77	x	*****	* * Bolt, Tie Tirante Filettato	(4)		EH19*0001 ~	L=380
78	x	*****	* * Nut,Hex Dado Esagonale	(4)		EH19*0001 ~	M8
79	x	*****	* * Plug Tappo	(2)		EH19*0001 ~	PF1/4
80		4013000713	* Valve Ass'y, Anti-Cavitation Valvola Anti-Cavitazione	2		EH19*0001 ~	
81		4013000714	* Valve Ass'y, Overload Relief Valvola Scarico Sovraccarico	1		EH19*0001 ~	
82		4013000715	* Valve Ass'y, Relief Valvola Scarico	1		EH19*0001 ~	
83		4013000716	* Plug,Relief Tappo Scarico	2		EH19*0001 ~	
84		4013000717	* Valve Ass'y, Overload Relief Valvola Scarico Sovraccarico	5		EH19*0001 ~	
85		4013000718	* Valve Ass'y, Relief Valvola Scarico	2		EH19*0001 ~	
86	x	*****	* * Ring,"O" Anello di Tenuta	(2)		EH19*0001 ~	P8-90B
87	x	*****	* * Ring,"O" Anello di Tenuta	(5)		EH19*0001 ~	P6-70B
88	x	*****	* * Ring "O" Anello di Tenuta	(5)		EH19*0001 ~	P20-70B
89	x	*****	* * Ring,"O" Anello di Tenuta	(4)		EH19*0001 ~	P18-70B
90	x	*****	* * Ring,"O" Anello di Tenuta	(6)		EH19*0001 ~	P14-90B
91	x	*****	* * Ring,"O" Anello di Tenuta	(1)		EH19*0001 ~	P9-90B
92	x	*****	* * Ring,"O" Anello di Tenuta	(2)		EH19*0001 ~	P10-90B
93	x	*****	* * Ring,"O" Anello di Tenuta	(11)		EH19*0001 ~	226-90B
94	x	*****	* * Plug Tappo	(2)		EH19*0001 ~	PF1/8
95	x	*****	* * Spring Molla	(2)		EH19*0001 ~	

NOTE

05-04(p3)



MEMO

Silverhorn.CO.UK

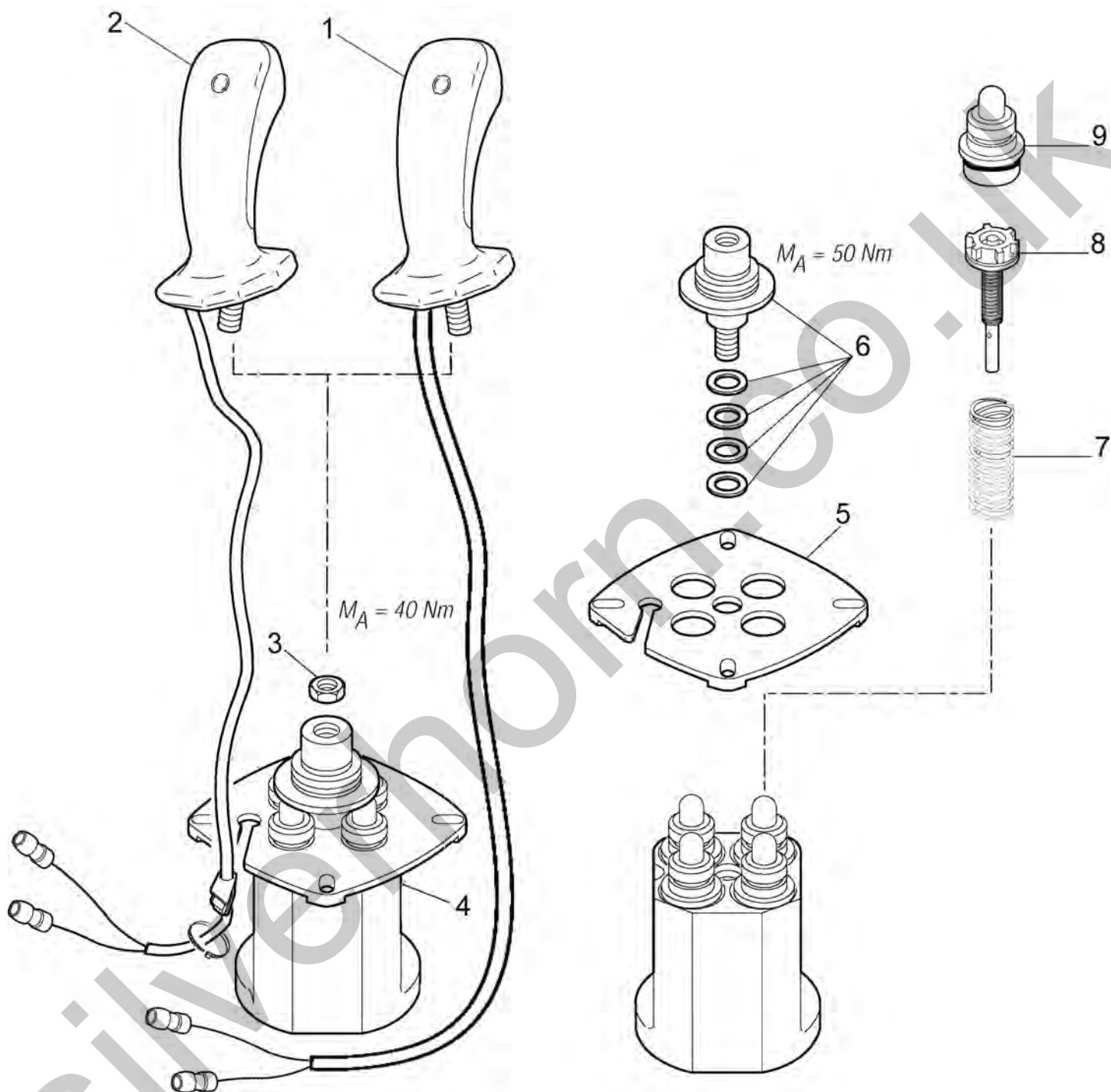

KEY		PART No.	DESCRIPTION	Q'TY	CH.	SERIAL No.	REMARKS
No.	S						
0	x	*****	Valve Ass'y, Remote Control <i>Manipolatore</i>	(2)		EH19*0001 ~	
1		3251383	* Grip Ass'y (With switch) (R.H.) <i>Impugnatura Destra (Con pulsante)</i>	1		EH19*0001 ~	
2		1190100003	* Grip Ass'y (With switch) (L.H.) <i>Impugnatura Sinistra (Con pulsante)</i>	1		EH19*0001 ~	
3		1223689	* Nut, Hex <i>Dado Esagonale</i>	1		EH19*0001 ~	M12
4		3251381	* Valve Ass'y - Remote Control <i>Valvola Controllo Remoto</i>	1		EH19*0001 ~	
5		4014000015	* Plate <i>Piastra</i>	1		EH19*0001 ~	
6		4014000016	* Cardan Kit <i>Kit Giunto</i>	1		EH19*0001 ~	
7		4014000017	* Spring Kit <i>Kit Molla</i>	1		EH19*0001 ~	(4 pieces)
8		4014000018	* Regulating unit <i>Unità Regolazione</i>	4		EH19*0001 ~	
9		4014000019	* Pluger Kit <i>Kit Coperchio</i>	1		EH19*0001 ~	(4 pieces)

NOTE

05-05

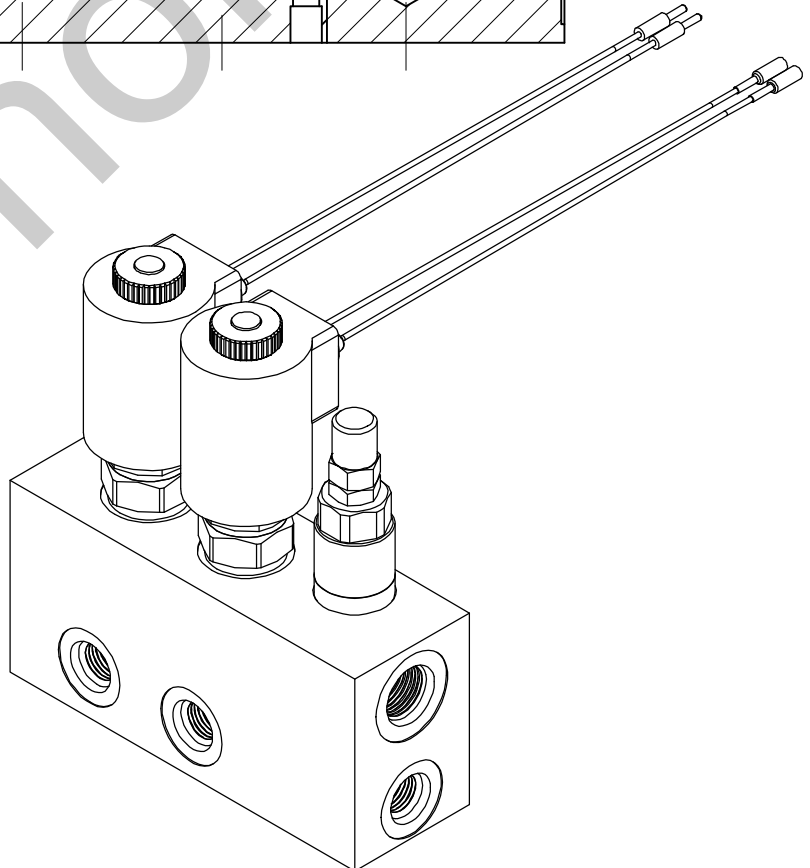
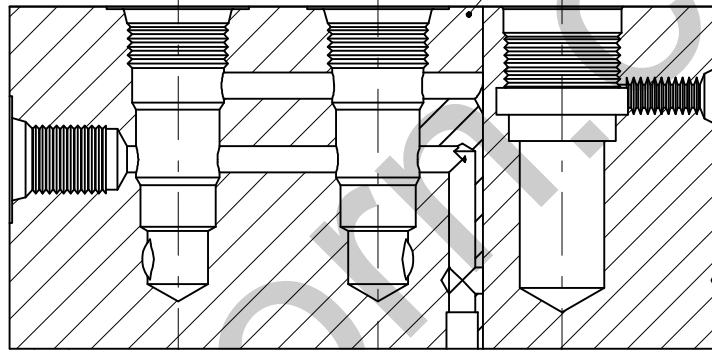
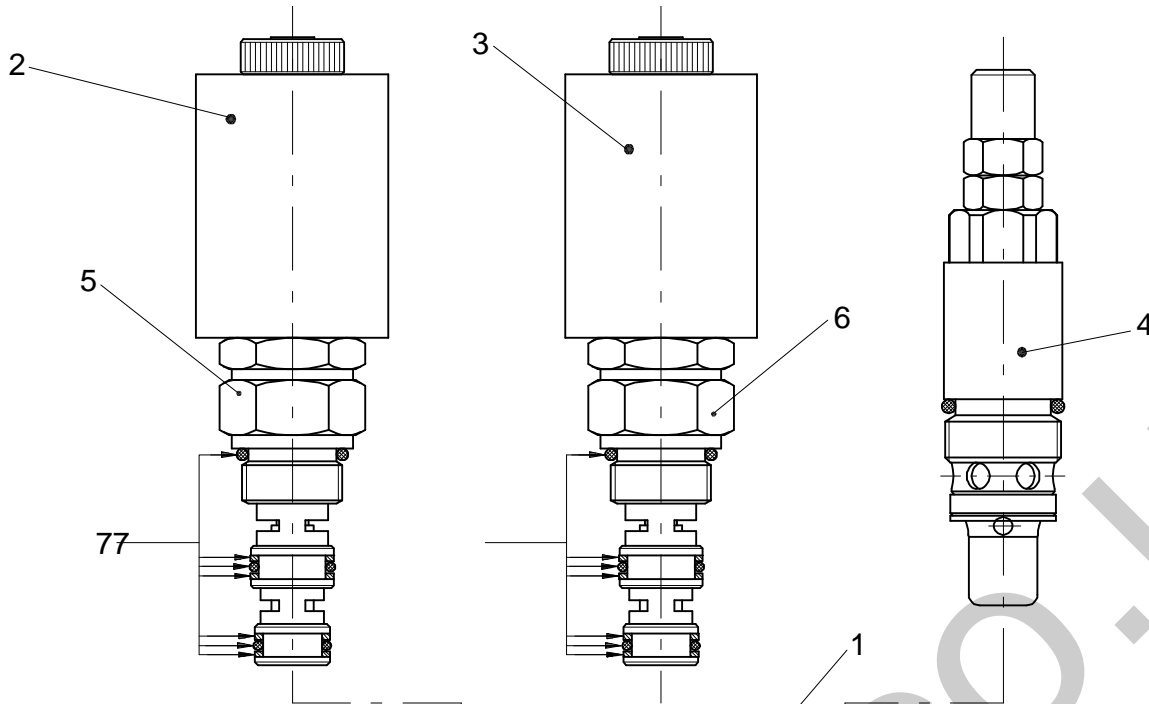

KEY		PART No.	DESCRIPTION	Q'TY	CH.	SERIAL No.	REMARKS
No.	S						
0		1150360000	Valve Ass'y Solenoid <i>Valvola di Blocco</i>	1		EH19*0001 ~	
1		4013000625	* Body <i>Corpo</i>	1		EH19*0001 ~	
2		4013000626	* Solenoid <i>Solenoide</i>	1		EH19*0001 ~	4SL3000129
3		4013000627	* Solenoid <i>Solenoide</i>	1		EH19*0001 ~	4SL300012A
4		4013000628	* Valve, Overload <i>Valvola Sovraccarico</i>	1		EH19*0001 ~	1100520405
5		4013000629	* Valve <i>Valvola</i>	1		EH19*0001 ~	0EJ0802024
6		4013000630	* Valve <i>Valvola</i>	1		EH19*0001 ~	0EJ0802020
7		4013000631	* Kit seals <i>Kit Guarnizioni</i>	2		EH19*0001 ~	5KT0083000

NOTE

05-06

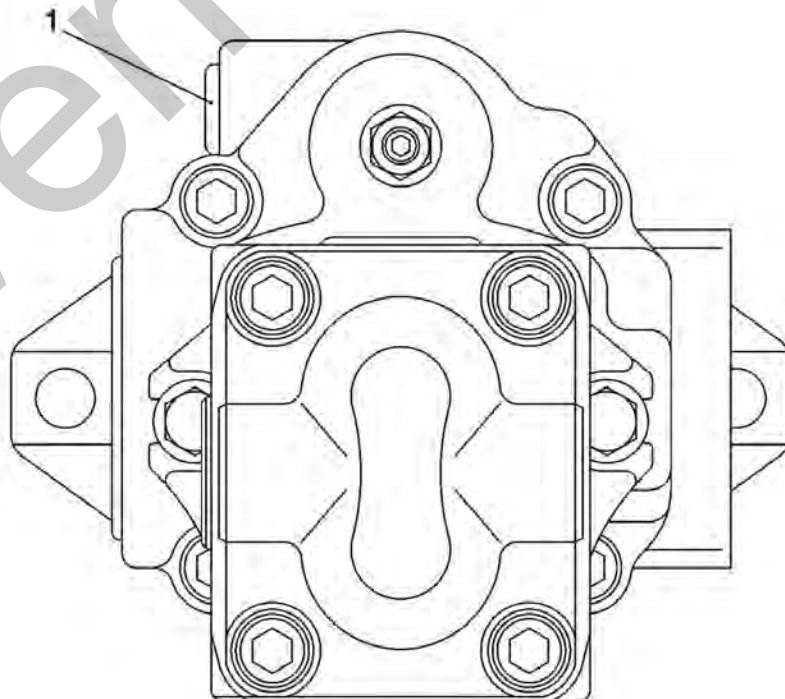
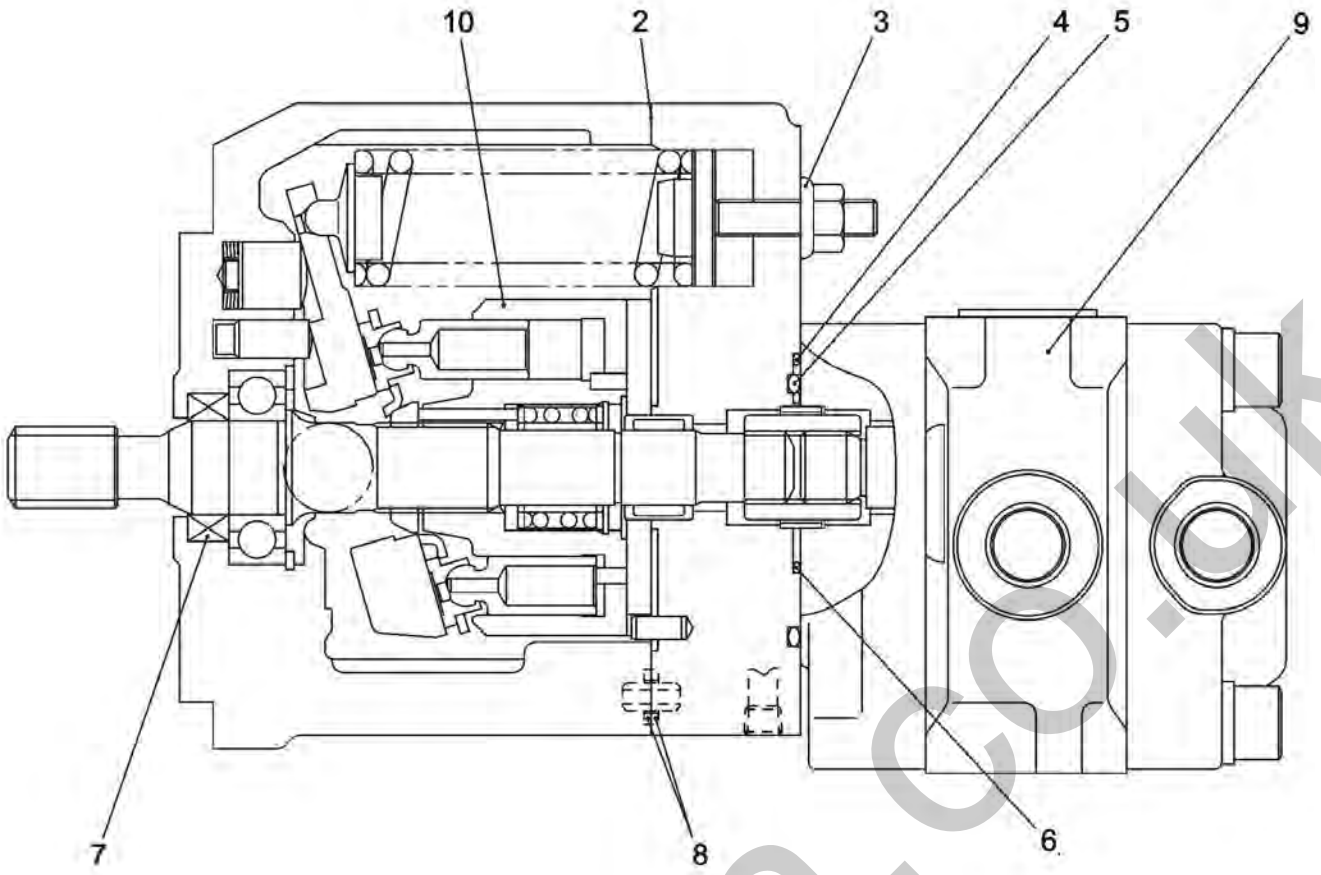

KEY EY							
No. Nc S	PART No.	DESCRIPTION	Q'TY	CH.	SERIAL No.	REMARKS	
0	0780053UA	Pump Ass'y, Oil <i>Pompa Olio</i>	(1)		EH19*0001 ~		
0 - 1	4013000727	* Kit seal <i>Kit Guarnizioni</i>	1		EH19*0001 ~		
1	x *****	* * Ring,"O" <i>Anello di Tenuta</i>	1		EH19*0001 ~	P11-90B	
2	x *****	* * Packing <i>Guarnizione</i>	1		EH19*0001 ~		
3	x *****	* * Washer, Seal <i>Guarnizione</i>	1		EH19*0001 ~		
4	x *****	* * Ring,"O" <i>Anello di Tenuta</i>	1		EH19*0001 ~	P7-90B	
5	x *****	* * Ring,"O" <i>Anello di Tenuta</i>	1		EH19*0001 ~	G55-90B	
6	x *****	* * Ring,"O" <i>Anello di Tenuta</i>	1		EH19*0001 ~	P8-90B	
7	x *****	* * Seal,Oil <i>Paraolio</i>	1		EH19*0001 ~		
8	x *****	* * Ring,"O" <i>Anello di Tenuta</i>	2		EH19*0001 ~	P8-90B	
9	078005391	* Pump Ass'y, Gear <i>Pompa ad Ingranaggi</i>	1		EH19*0001 ~		
10	078005392	* Barrel Ass'y, Cylinder <i>Sede del Cilindro</i>	1		EH19*0001 ~		

NOTE

05-07

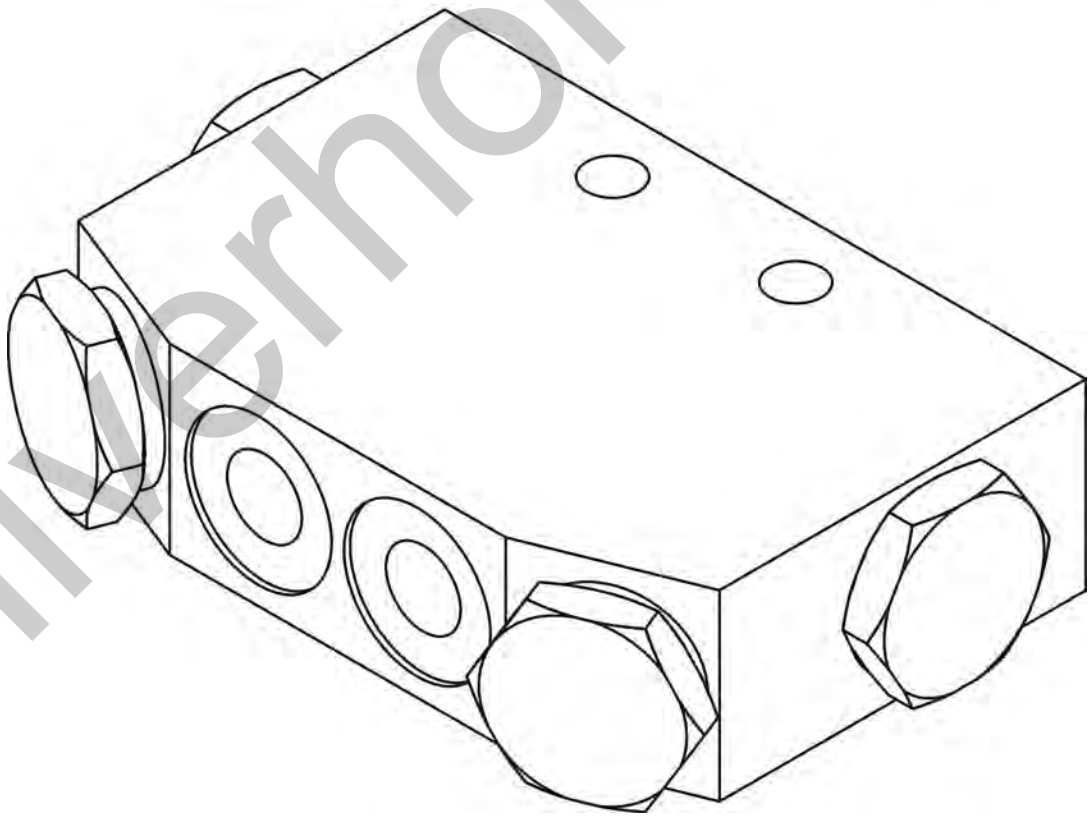
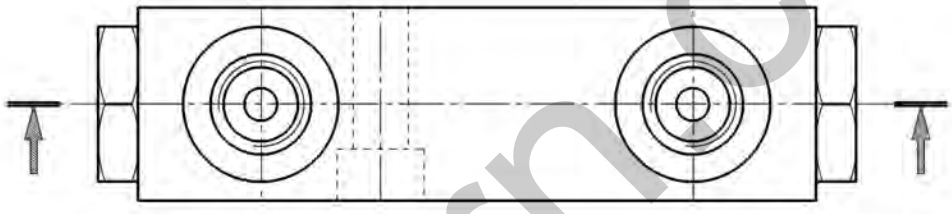
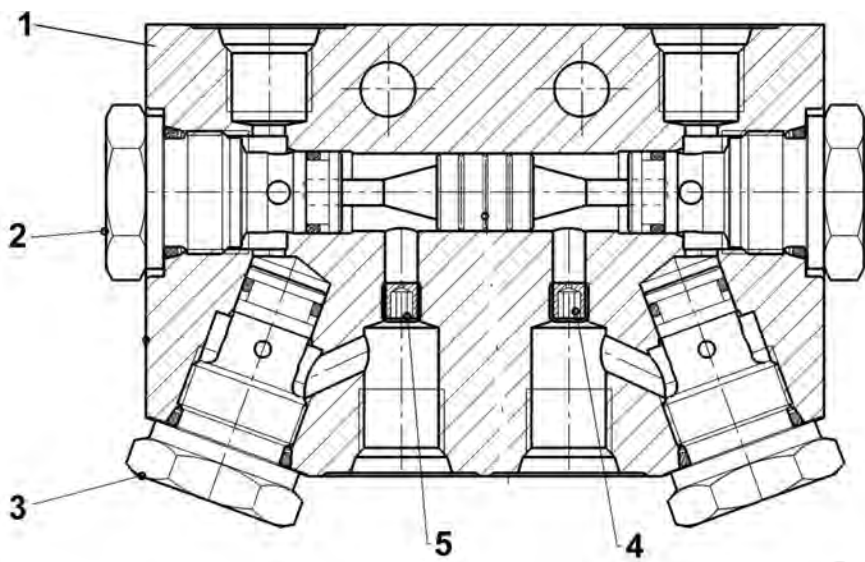

KEY		PART No.	DESCRIPTION	Q'TY	CH.	SERIAL No.	REMARKS
No.	S						
1		1150350000	Valve Ass'y, Shockless <i>Valvola Ammortizzatrice Doppia</i>	(1)		EH19*0001 ~	
2		4013000639	* Cartridge <i>Cartuccia</i>	2		EH19*0001 ~	vucn-08A-00
3		4013000640	* Cartridge <i>Cartuccia</i>	2		EH19*0001 ~	vrfa-08A-F-01
4		4013000641	* Screw, special <i>Grano Speciale</i>	4		EH19*0001 ~	Hole Ø1,2
5		4013000642	* Screw, special <i>Grano Speciale</i>	1		EH19*0001 ~	Hole Ø0,8

NOTE

05-08

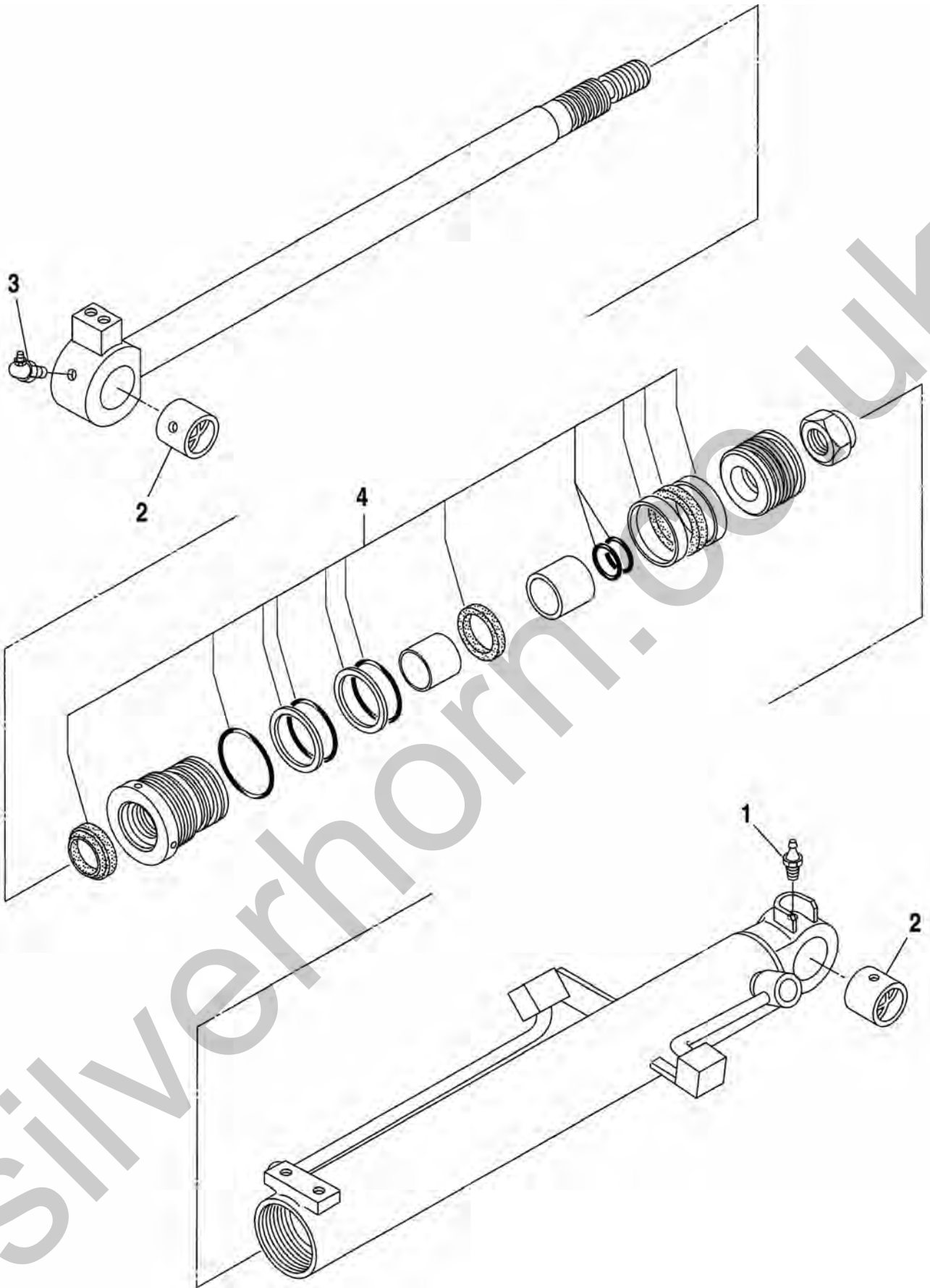

KEY		PART No.	DESCRIPTION	Q'TY	CH.	SERIAL No.	REMARKS
No.	S						
0		0782235UA	Boom Cylinder Cabin Ass'y <i>Cilindro Boom Cabina</i>	(1)		EH19*0001 ~	
1		072811115	* Nipple, Grease <i>Ingrassatore</i>	1		EH19*0001 ~	PT1/8
2		4015000182	* * Bushing <i>Boccola</i>	2		EH19*0001 ~	
3		072811115	* Nipple, Grease <i>Ingrassatore</i>	1		EH19*0001 ~	PT1/8×67.5°
4		4015000183	* Kit, Seal <i>Kit Guarnizioni</i>	1		EH19*0001 ~	

NOTE

05-09

KEY		PART No.	DESCRIPTION	Q'TY	CH.	SERIAL No.	REMARKS
No.	S						
0		0782278UA	Cylinder Ass'y, Arm <i>Cilindro Braccio Piccolo</i>	(1)		EH19*0001 ~	
1		072811165	* Nipple, Grease <i>Ingrassatore</i>	1		EH19*0001 ~	PT1/8x90°
2		4015000179	* * Bushing <i>Boccola</i>	2		EH19*0001 ~	
3		072811115	* Nipple, Grease <i>Ingrassatore</i>	1		EH19*0001 ~	PT1/8
4		4015000181	* Kit, Seal <i>Kit Guarnizioni</i>	1		EH19*0001 ~	

NOTE

05-10

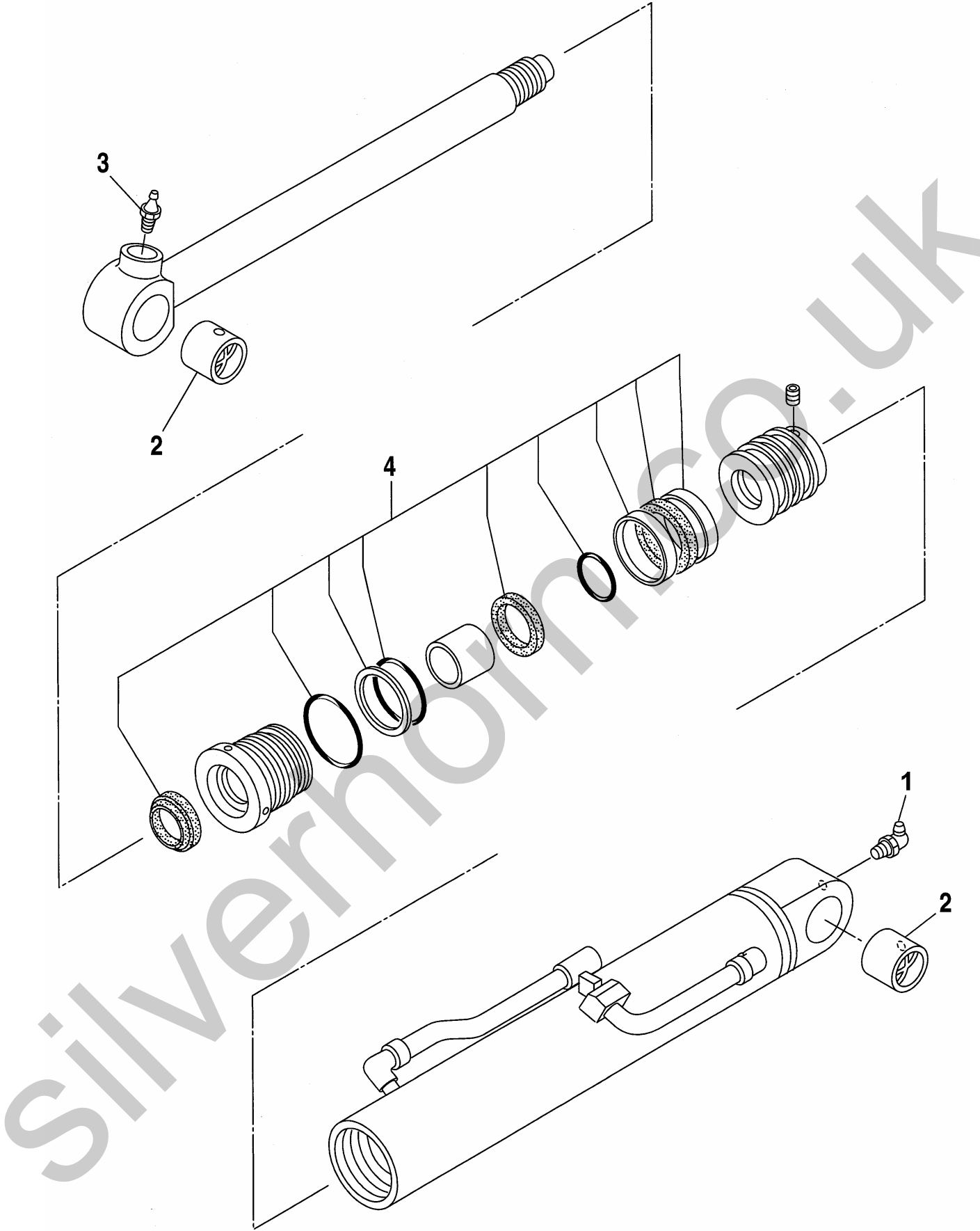

KEY		PART No.	DESCRIPTION	Q'TY	CH.	SERIAL No.	REMARKS
No.	S						
0		0782249UA	Cylinder Ass'y, Bucket <i>Cilindro Benna</i>	(1)		EH19*0001 ~	
1		072811165	* Nipple, Grease <i>Ingrassatore</i>	1		EH19*0001 ~	PT1/8x90°
2		4015000180	* * Bushing <i>Boccola</i>	2		EH19*0001 ~	
3		072811115	* Nipple, Grease <i>Ingrassatore</i>	1		EH19*0001 ~	PT1/8
4		4015000186	* Kit, Seal <i>Kit Guarnizioni</i>	1		EH19*0001 ~	

NOTE

05-11

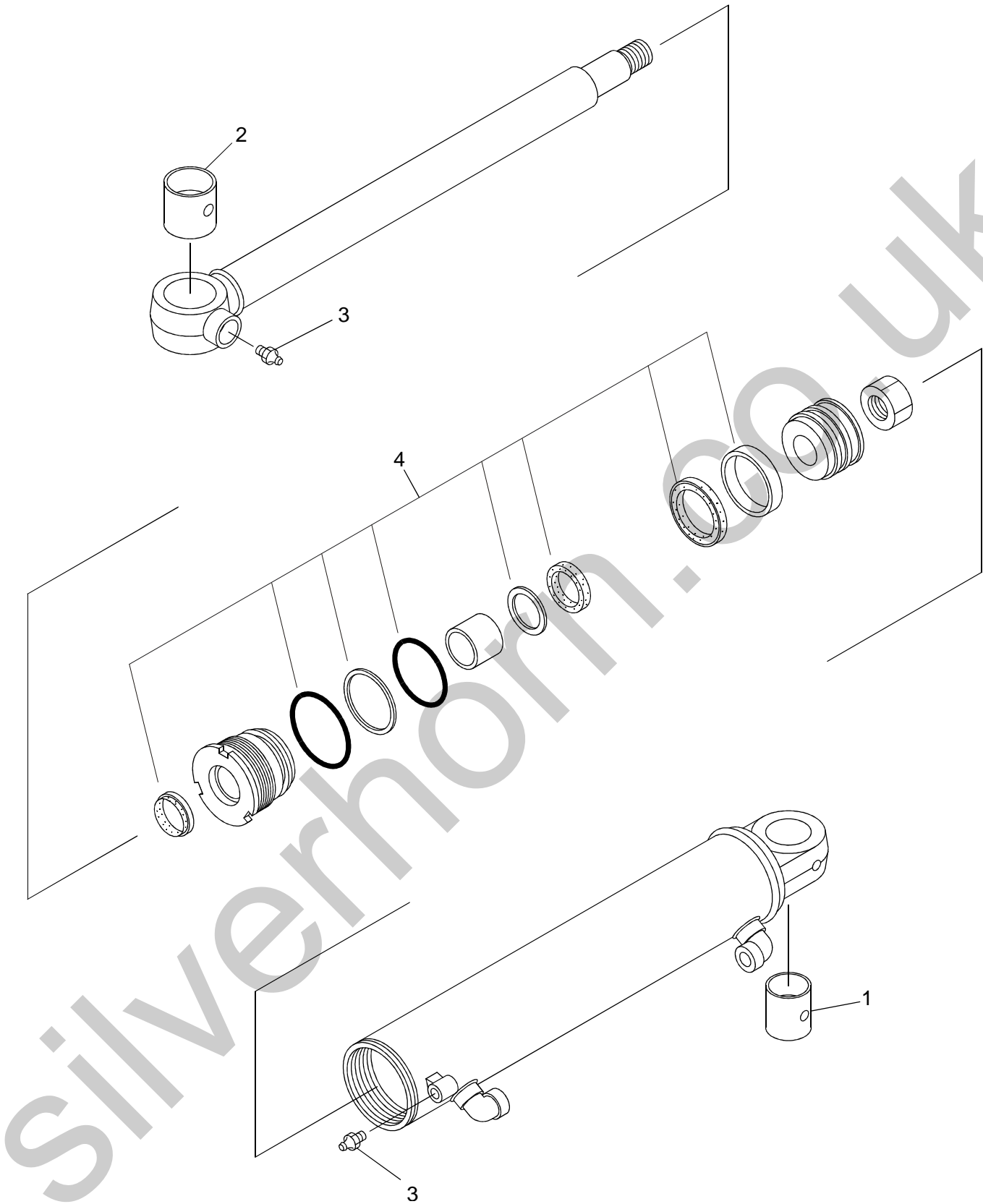

KEY		PART No.	DESCRIPTION	Q'TY	CH.	SERIAL No.	REMARKS
No.	S						
0		1150700000	Cylinder Ass'y, Boom Swing <i>Cilindro Rotazione Braccio</i>	(1)		EH19*0001 ~	
1		4015000179	* * Bushing <i>Boccola</i>	1		EH19*0001 ~	
2		4015000180	* * Bushing <i>Boccola</i>	1		EH19*0001 ~	
3		072811115	* Nipple,Grease <i>Ingrassatore</i>	2		EH19*0001 ~	PT1/8
4		4015000181	* Kit,Seal <i>Kit Guarnizioni</i>	1		EH19*0001 ~	

NOTE

05-12

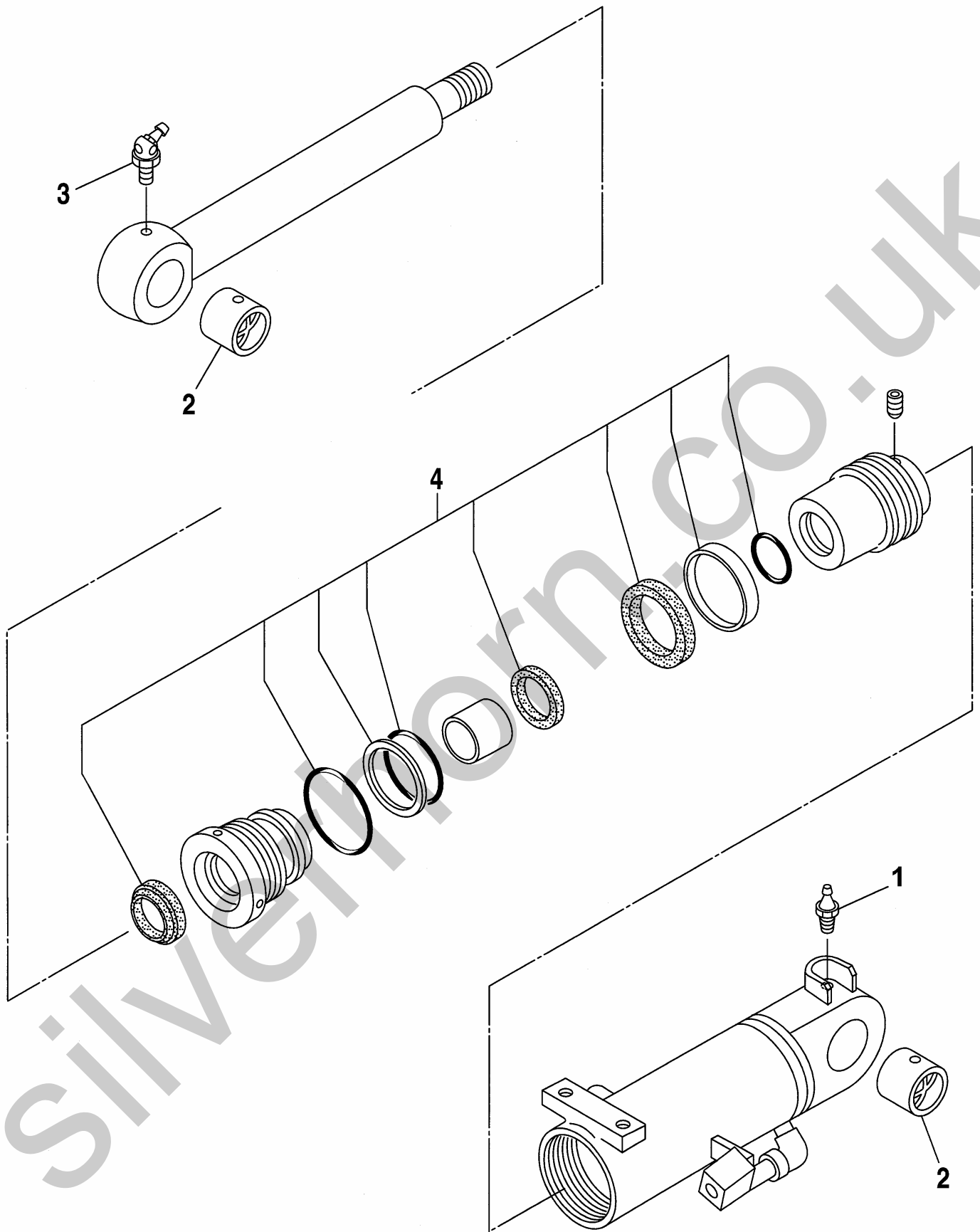

KEY		PART No.	DESCRIPTION	Q'TY	CH.	SERIAL No.	REMARKS
No.	S						
0		0782270UA	Cylinder Ass'y, Blade <i>Cilindro Lama</i>	(1)		EH19*0001 ~	
1		072811115	* Nipple, Grease <i>Ingrassatore</i>	1		EH19*0001 ~	PT1/8
2		4015000188	* * Bushing <i>Boccola</i>	2		EH19*0001 ~	
3		072811115	* Nipple, Grease <i>Ingrassatore</i>	1		EH19*0001 ~	PT1/8×45°
4		4015000189	* Kit, Seal <i>Kit Guarnizioni</i>	1		EH19*0001 ~	

NOTE

05-13

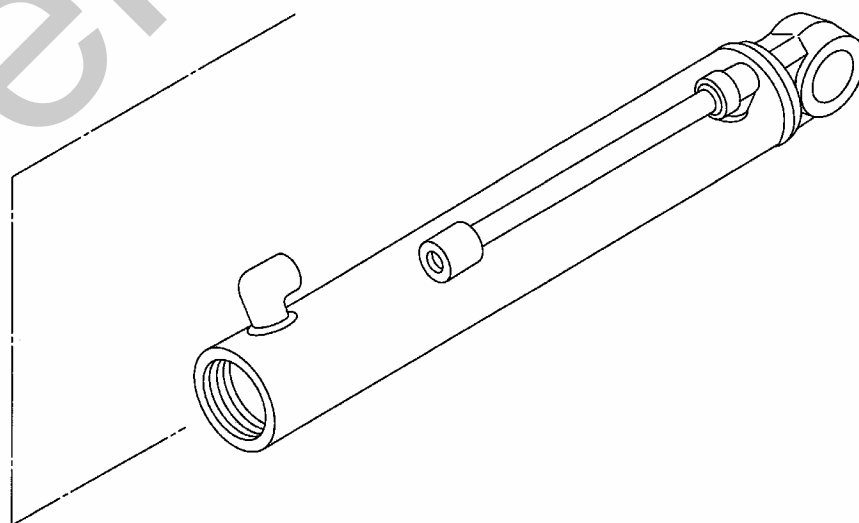
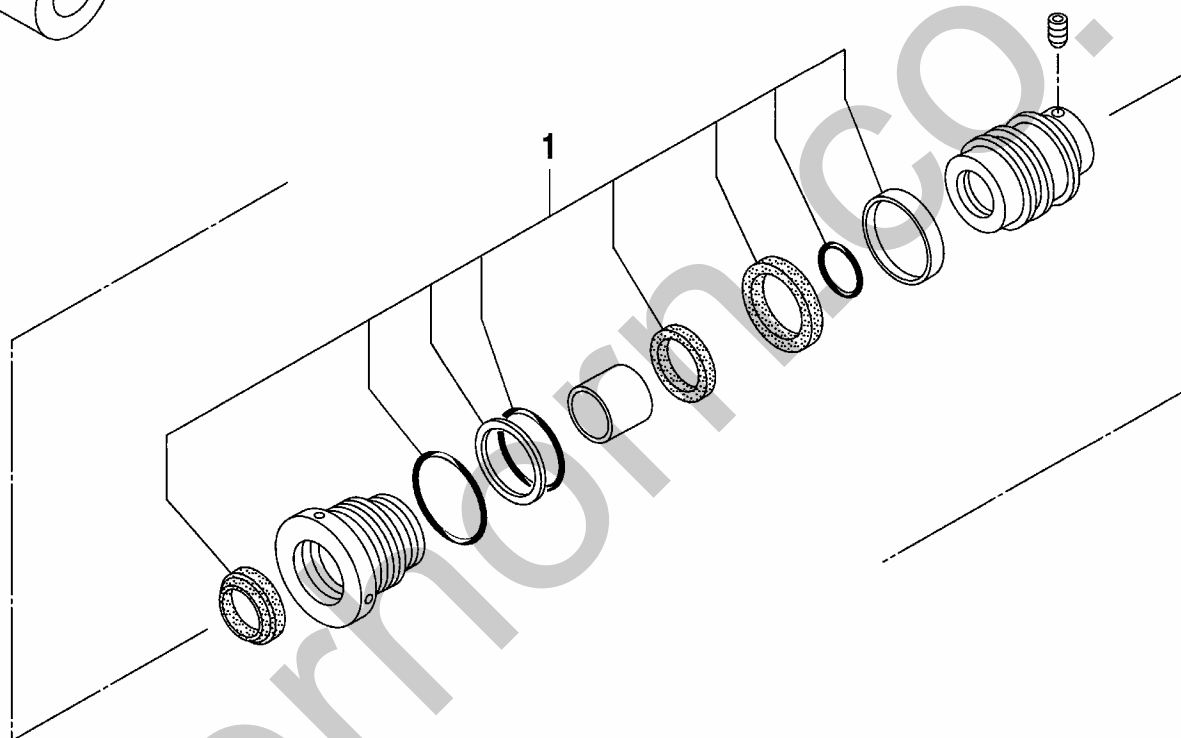
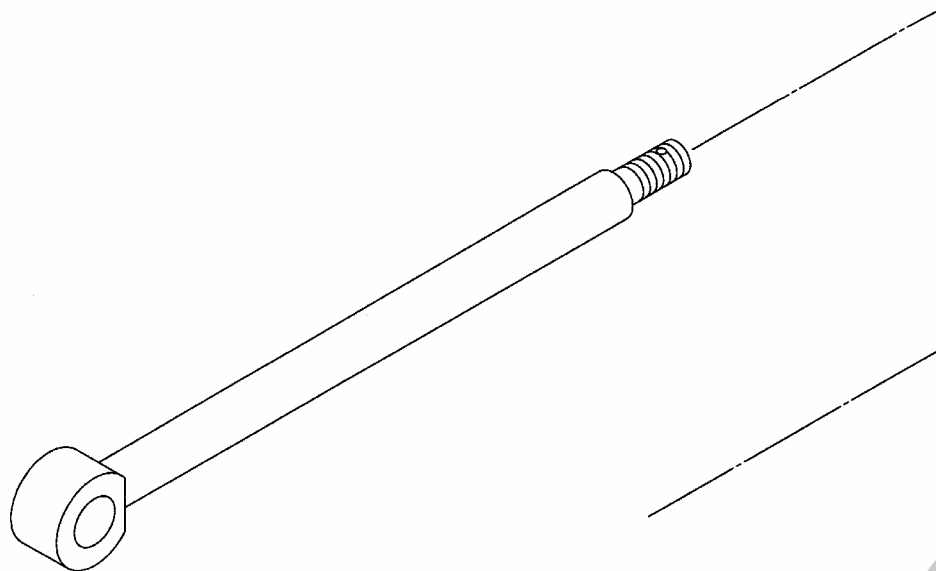

KEY		PART No.	DESCRIPTION	Q'TY	CH.	SERIAL No.	REMARKS
No.	S						
0		0782197UA	Cylinder Ass'y, Crawler Expansion <i>Cilindro Espansione Carro</i>	(1)		EH19*0001 ~	
1		4015000187	* Kit, Seal <i>Kit Guarnizioni</i>	1		EH19*0001 ~	

NOTE

05-14



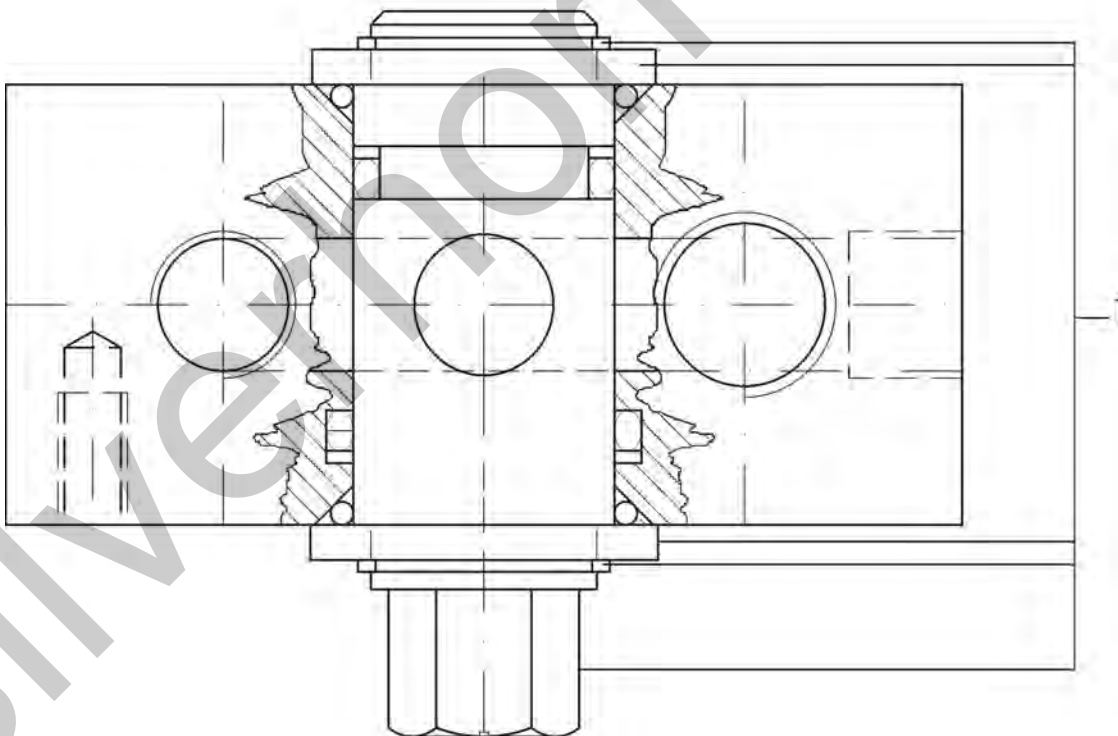
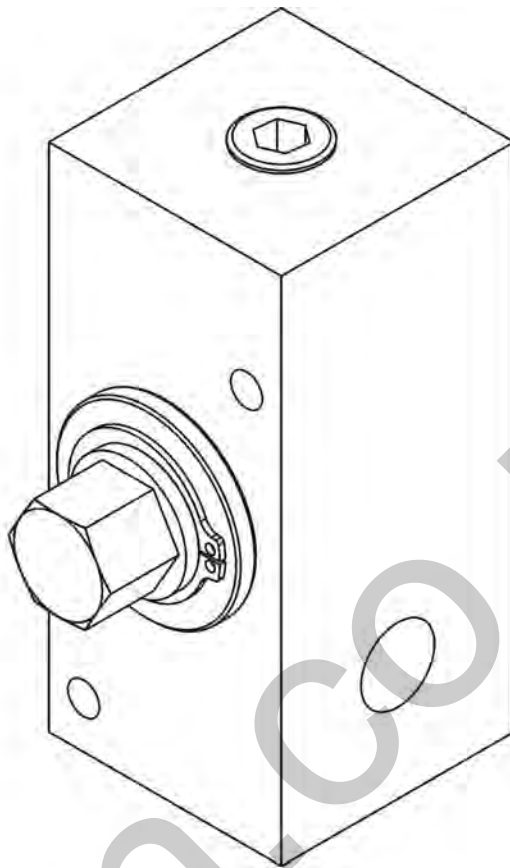

KEY		PART No.	DESCRIPTION	Q'TY	CH.	SERIAL No.	REMARKS
No.	S						
0		3250619	Manifold Ass'y <i>Deviatore Ausiliari</i>	(1)		EH19*0001 ~	
0 - 1		4013000688	* Kit, Seal <i>Kit Guarnizioni</i>	1		EH19*0001 ~	
1		1140613000	Tap valve <i>Valvola</i>	1		EH19*0001 ~	

NOTE

05-15

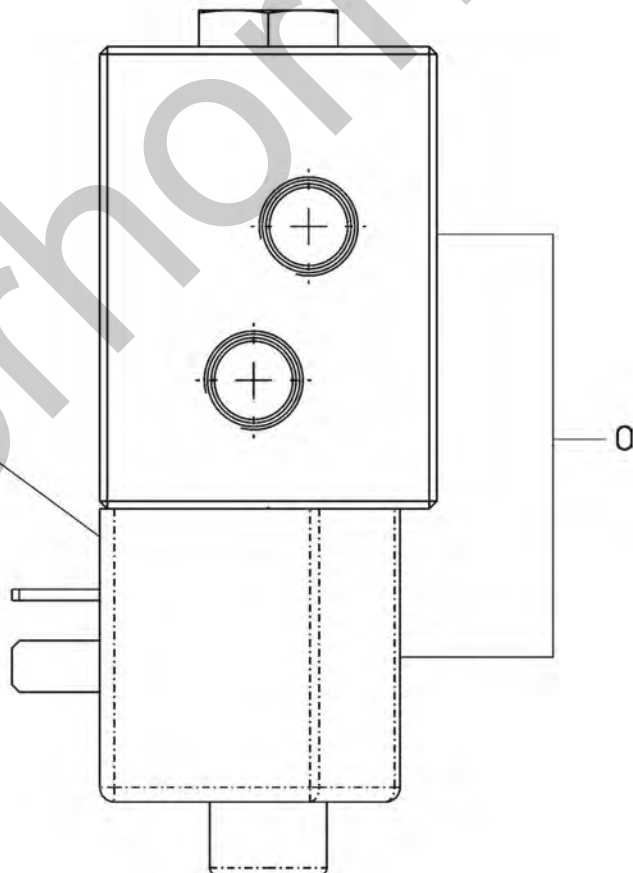
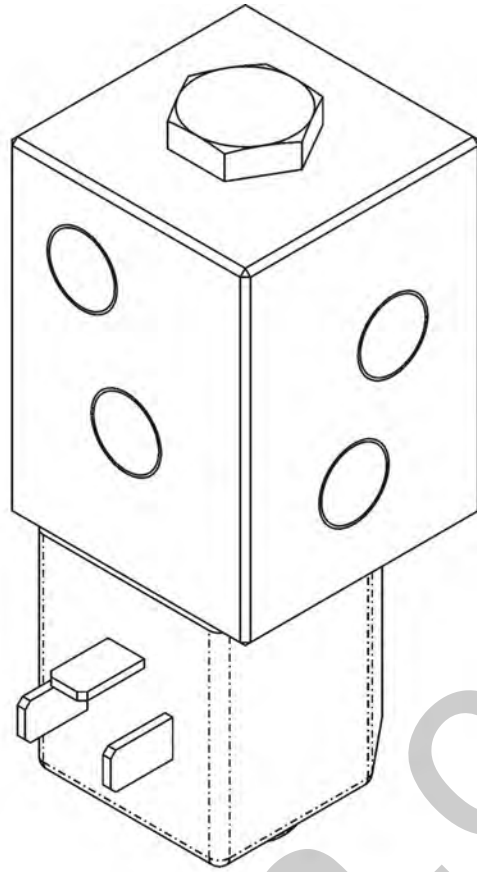

KEY		PART No.	DESCRIPTION	Q'TY	CH.	SERIAL No.	REMARKS
No.	S						
0		1150370001	Valve Ass'y Solenoid <i>Valvola Deviatrice</i>	1		EH19*0001 ~	
1		4015000013	* Solenoid <i>Solenoide</i>	1		EH19*0001 ~	271-0510

NOTE

05-16



SWING-BOOM SWING EXCHANGE VALVE ASS'Y
VALVOLA DI SCAMBIO ROTAZIONE-ROTAZIONE BRACCIO

REV. No ①

5

SHEET No. 5-16



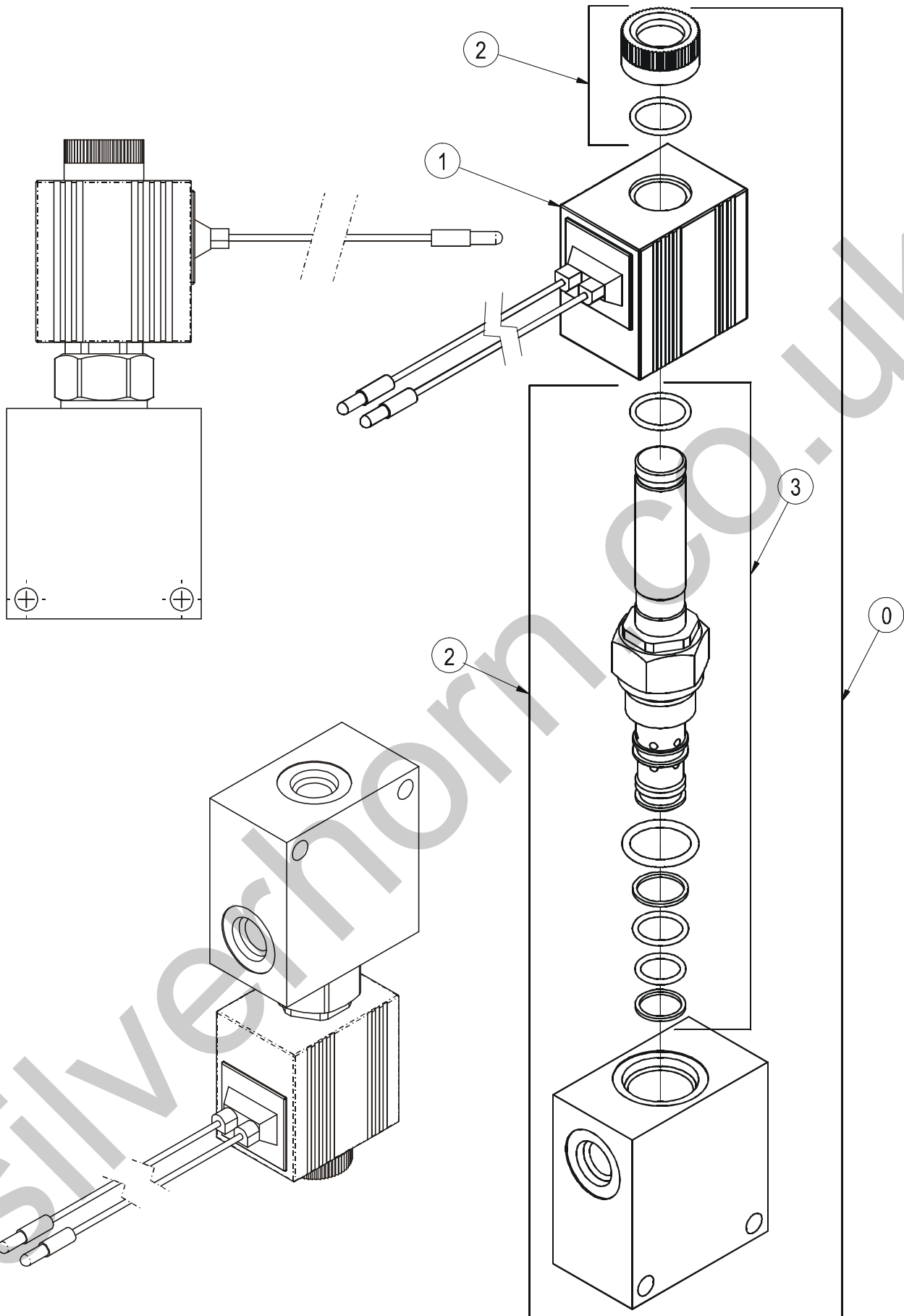

KEY		PART No.	DESCRIPTION	Q'TY	CH.	SERIAL No.	REMARKS
No.	S						
0		1150370000	Valve Ass'y Solenoid <i>Valvola Deviatrice</i>	1		EH19*0001 ~	
1		4015000014	* Solenoid <i>Solenoide</i>	1		EH19*0001 ~	
2		4015000024	* Valve and Body <i>Valvola con Corpo Esterno</i>	1		EH19*0001 ~	
3		4015000561	* Internal Valve <i>Valvola interna</i>	1		EH19*0001 ~	

NOTE

05-17

MEMO

Silverhorn.CO.UK

SECTION 6
SEZIONE 6

OPERATING CONTROLS
STRUMENTI DI CONTROLLO DELL'OPERATORE

IHIMER S.p.A.

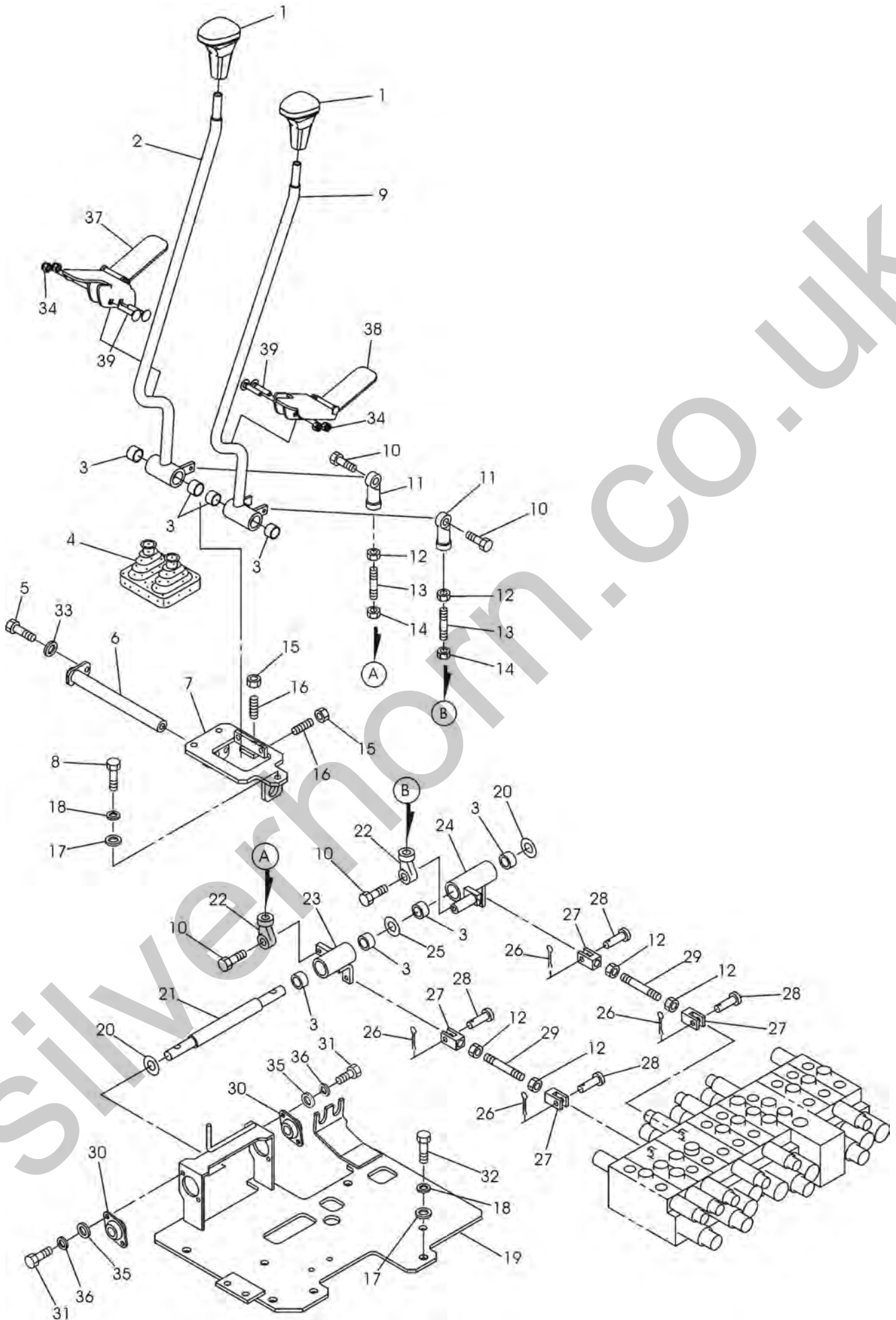

KEY No.	S	PART No.	DESCRIPTION	Q'TY	CH.	SERIAL No.	REMARKS
0	x	3020913001	Lever Ass'y, Traction <i>Montaggio Leve di Trazione</i>	1		EH19*0001 ~	
1		069028349	* Grip <i>Impugnatura</i>	2		EH19*0001 ~	
2		4013000612	* Lever (R.H.) <i>Leva (Destra)</i>	1		EH19*0001 ~	
3		061812015	* Bushing <i>Boccola</i>	8		EH19*0001 ~	
4		418100500	* Boot <i>Soffietto Gomma</i>	1		EH19*0001 ~	
5		1222031	* Bolt <i>Vite</i>	1		EH19*0001 ~	M8X20
6		4013000249	* Shaft <i>Albero</i>	1		EH19*0001 ~	
7		4013000613	* Bracket <i>Supporto</i>	1		EH19*0001 ~	
8		1222061	* Bolt <i>Vite</i>	3		EH19*0001 ~	M10X25
9		4013000614	* Lever (L.H.) <i>Leva (Sinistra)</i>	1		EH19*0001 ~	
10		1222006	* Bolt <i>Vite</i>	4		EH19*0001 ~	M6X16
11		065105106	* End, Rod <i>Testina a Rotula</i>	2		EH19*0001 ~	
12		1223280	* Nut, Hex <i>Dado Esagonale</i>	6		EH19*0001 ~	M6
13		D02004800	* Rod <i>Tirante</i>	2		EH19*0001 ~	
14		3292377	* Nut, Hex. (L.H.Screw) <i>Dado Esagonale (Filettatura Sinistra)</i>	2		EH19*0001 ~	M6
15		1223570	* Nut, Hex <i>Dado Esagonale</i>	4		EH19*0001 ~	M8
16		1225042	* Screw, Set <i>Grano</i>	4		EH19*0001 ~	M8X25
17		1224103	* Washer, Flat <i>Rosetta Piana</i>	7		EH19*0001 ~	M10
18		1224801	* Washer, Spring <i>Rosetta Grower</i>	7		EH19*0001 ~	M10
19		4013000616	* Bracket <i>Supporto</i>	1		EH19*0001 ~	
20		4013000247	* Washer <i>Rosetta</i>	2		EH19*0001 ~	
21		4013000264	* Shaft <i>Albero</i>	1		EH19*0001 ~	
22		065105126	* End, Rod (L.H.Screw) <i>Testina a Rotula (Filettatura Sinistra)</i>	2		EH19*0001 ~	
23		4013000618	* Lever <i>Leva</i>	1		EH19*0001 ~	
24		4013000619	* Lever <i>Leva</i>	1		EH19*0001 ~	
25		4013000246	* Shim <i>Spessore</i>	AR		EH19*0001 ~	t=0.8
25 - 1		4013000325	* Shim <i>Spessore</i>	AR		EH19*0001 ~	t=1.6
26		1226466	* Pin, Cotter <i>Copiglia</i>	4		EH19*0001 ~	Ø1.6X15
27		402114200	* Clevis <i>Forcella</i>	4		EH19*0001 ~	
28		401325600	* Pin, Head <i>Perno</i>	4		EH19*0001 ~	
29		2030801005	* Rod <i>Tirante</i>	2		EH19*0001 ~	
30		4013000620	* Block, Pilow <i>Supporto con Cuscinetto</i>	2		EH19*0001 ~	
31		1222006	* Bolt <i>Vite</i>	4		EH19*0001 ~	M6X16

NOTE

06-01(p1)



KEY		PART No.	DESCRIPTION	Q'TY	CH.	SERIAL No.	REMARKS
No.	S						
32		1222059	* Bolt <i>Vite</i>	4		EH19*0001 ~	M10X20
33		1224794	* Washer, Spring <i>Rosetta Grower</i>	1		EH19*0001 ~	M8
34		1223918	* Nut, Autolock <i>Dado Autobloccante</i>	4		EH19*0001 ~	M8
35		1224070	* Washer, Flat <i>Rosetta Piana</i>	4		EH19*0001 ~	M6
36		1224791	* Washer, Spring <i>Rosetta Grower</i>	4		EH19*0001 ~	M6
37		2020803001	* Pedal (R.H.) <i>Pedale Dx</i>	1		EH19*0001 ~	
38		2020803000	* Pedal (L.H.) <i>Pedale Sx</i>	1		EH19*0001 ~	
39		1070308040	* Bolt <i>Vite TTQST</i>	4		EH19*0001 ~	M8X40

NOTE

06-01(p2)



MEMO

Silverhorn.CO.UK

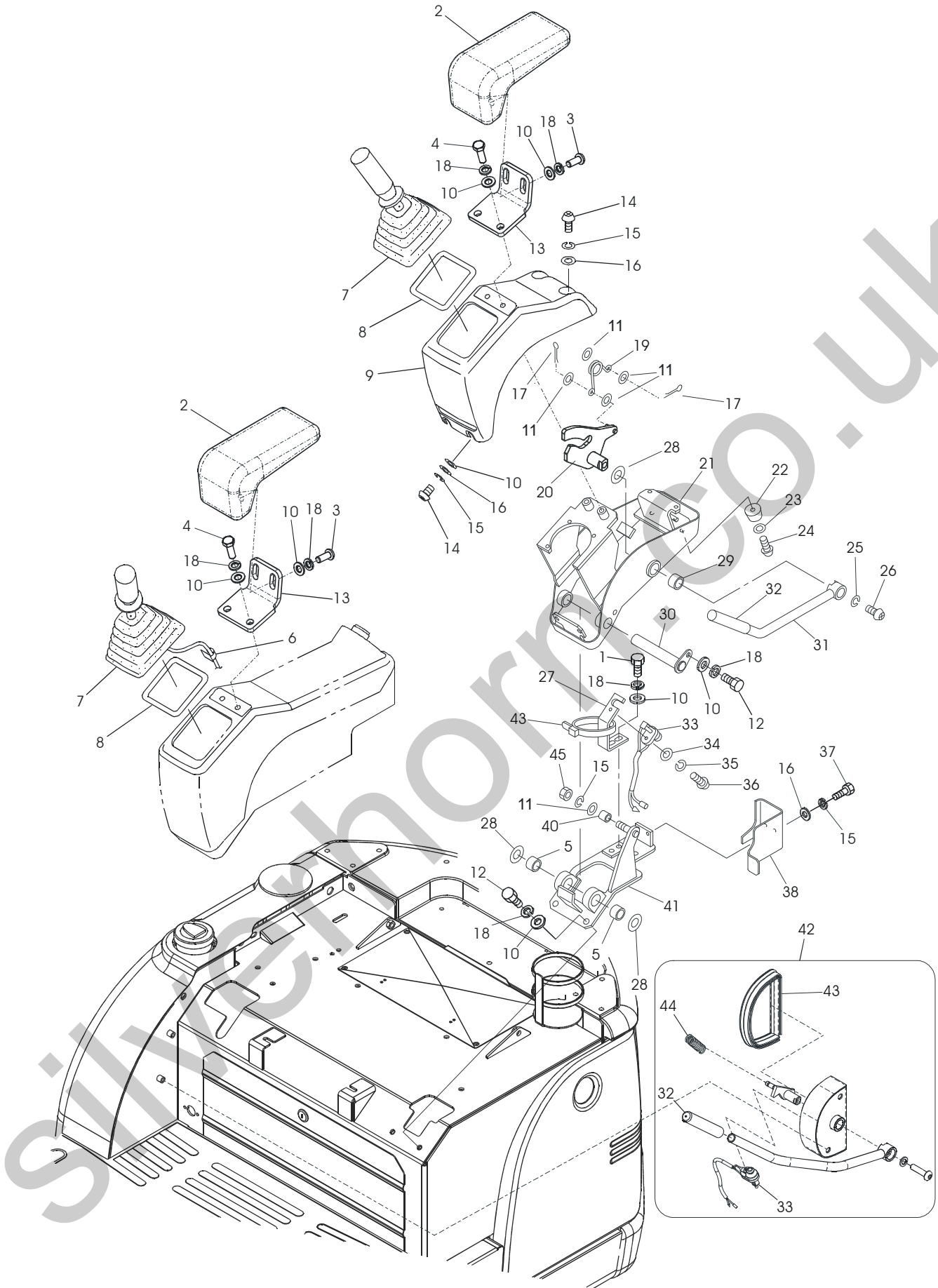

KEY No.	S	PART No.	DESCRIPTION	Q'TY	CH.	SERIAL No.	REMARKS
0	x	3020813006	Lever Ass'y, Control <i>Montaggio Leve di Controllo</i>	1		EH19*0001 ~	
0 - 1	x	3020813004	Lever Ass'y, Control <i>Montaggio Leve di Controllo</i>	1		EH19*0001 ~	
0 - 2	x	*****	Rest Arm, Ass'y <i>Montaggio Appoggio Braccio</i>	2		EH19*0001 ~	
1		1222027	* Bolt <i>Vite TE</i>	2		EH19*0001 ~	M8X16
2		2021000001	* Rest, Arm <i>Appoggio Braccio</i>	2		EH19*0001 ~	
3		3222138	* Bolt <i>Vite</i>	4		EH19*0001 ~	M8X20
4		1222034	* Bolt <i>Vite</i>	4		EH19*0001 ~	M8X25
5		1209534	* Bushing <i>Bussola</i>	2		EH19*0001 ~	
6		1225860	* Sticker <i>Aggancio Adesivo</i>	1		EH19*0001 ~	
7		3251384	* Boot <i>Soffietto Gomma</i>	2		EH19*0001 ~	
8		417022000	* Spring <i>Molla</i>	2		EH19*0001 ~	
9		D46504800	* Panel <i>Pannello</i>	1		EH19*0001 ~	
10		1224083	* Washer, Flat <i>Rosetta Piana</i>	19		EH19*0001 ~	M8
11		1224074	* Washer, Flat <i>Rosetta Piana</i>	5		EH19*0001 ~	M6x18
12		1222031	* Bolt <i>Vite</i>	3		EH19*0001 ~	M8X20
13		2020801036	* Bracket <i>Supporto</i>	2		EH19*0001 ~	
14		3292381	* Bolt, Button Head <i>Vite TBEI (H.T.)</i>	4		EH19*0001 ~	M6X15
15		1224791	* Washer, Lock <i>Rosetta Grower</i>	7		EH19*0001 ~	M6
16		1224070	* Washer, Flat <i>Rosetta Piana</i>	6		EH19*0001 ~	M6
17		1226466	* Pin, Cotter <i>Copiglia</i>	2		EH19*0001 ~	ø 1.6X15
18		1224794	* Washer, Spring <i>Rosetta Grower</i>	14		EH19*0001 ~	M8
19		3252674	* Spring <i>Molla</i>	1		EH19*0001 ~	
20		4013001182	* Lever <i>Leva</i>	1		EH19*0001 ~	
21		4013000644	* Bracket <i>Supporto</i>	1		EH19*0001 ~	
22		0782235UA	* Pad, Rubber <i>Tampone Gomma</i>	1		EH19*0001 ~	
23		3292701	* Washer, Flat <i>Rosetta Piana</i>	1		EH19*0001 ~	M4
24		1222840	* Screw, Pan Head <i>Vite TCB Croce</i>	1		EH19*0001 ~	M4X20
25		1224801	* Washer, Lock <i>Rosetta Grower</i>	1		EH19*0001 ~	M10
26		4010001050	* Bolt, Button Head <i>Vite TBEI</i>	1		EH19*0001 ~	M10X25
27		4013000648	* Bracket <i>Supporto</i>	1		EH19*0001 ~	M8
28		4013000325	* Shim <i>Spessore</i>	AR		EH19*0001 ~	t=0.8
28 - 1		4013000246	* Shim <i>Spessore</i>	AR		EH19*0001 ~	t=1.6
29		4013000645	* Bushing <i>Bussola</i>	1		EH19*0001 ~	

NOTE

06-02(p1)



KEY		PART No.	DESCRIPTION	Q'TY	CH.	SERIAL No.	REMARKS
No.	S						
30		4013000297	* Pin <i>Perno</i>	1		EH19*0001 ~	
31		4013001384	* Lever <i>Leva</i>	1		EH19*0001 ~	
32		3251722	* Grip <i>Impugnatura</i>	2		EH19*0001 ~	
33		085819004	* Switch <i>Interruttore</i>	2		EH19*0001 ~	
34		3242338	* Washer, Flat <i>Rosetta Piana</i>	1		EH19*0001 ~	M5
35		1224780	* Washer, Lock <i>Rosetta Grower</i>	1		EH19*0001 ~	M5
36		1222412	* Screw, Pan Head <i>Vite TCCC</i>	1		EH19*0001 ~	M5X12
37		1222006	* Bolt <i>Vite</i>	2		EH19*0001 ~	M6X16
38		2030801003	* Cover <i>Coperchio</i>	1		EH19*0001 ~	
39		1225787	* Band, Cable <i>Fascetta Fermacavi in Plastica</i>	1		EH19*0001 ~	
40		3212057	* Spacer <i>Distanziale</i>	1		EH19*0001 ~	
41		4013000647	* Bracket <i>Supporto</i>	1		EH19*0001 ~	
42		4015000015	* Safety Device <i>Dispositivo di Sicurezza</i>	1		EH19*0001 ~	
43		6020803001	* * Seal <i>Guarnizione</i>	1		EH19*0001 ~	
44		3250774	* * Spring <i>Molla</i>	1		EH19*0001 ~	
45		1223280	* Nut, Hex <i>Dado Esagonale</i>	1		EH19*0001 ~	M6

NOTE

06-02(p2)



MEMO

Silverhorn.CO.UK

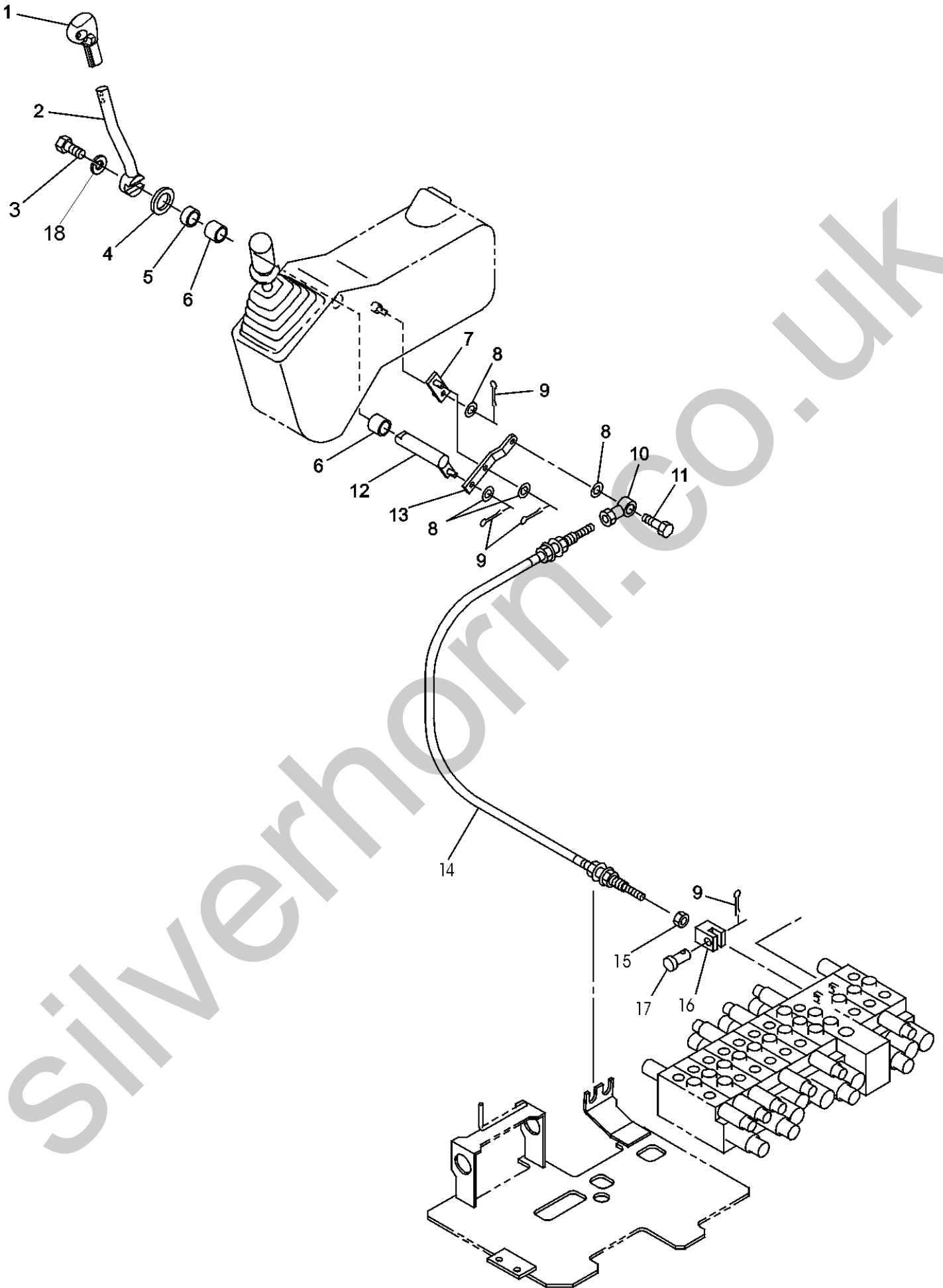

KEY		PART No.	DESCRIPTION	Q'TY	CH.	SERIAL No.	REMARKS
No.	S						
0	x	3020913001	Control Ass'y, Blade & Boom Swing <i>Montaggio Leva di Controllo Lama</i>	1		EH19*0001 ~	
0 - 1	x	3020813004	Control Ass'y, Blade & Boom Swing <i>Montaggio Leva di Controllo Lama</i>	1		EH19*0001 ~	
0 - 2	x	3021013000	Control Ass'y, Blade & Boom Swing <i>Montaggio Leva di Controllo Lama</i>	1		EH19*0001 ~	
1	#	3021013001	* Grip <i>Impugnatura</i>	1		EH19*0001 ~	Sh.No. 9-1
2		2020902001	* Lever <i>Leva</i>	1		EH19*0001 ~	
3		1222045	* Bolt <i>Vite TBEI</i>	1		EH19*0001 ~	M10X25
4		3250481	* Packing <i>Guarnizione</i>	1		EH19*0001 ~	
5		3250470	* Spacer <i>Distanziale</i>	1		EH19*0001 ~	
6		061812015	* Bushing <i>Bussola</i>	2		EH19*0001 ~	
7		4013000650	* Link <i>Collegamento</i>	1		EH19*0001 ~	
8		1224070	* Washer, Flat <i>Rosetta Piana</i>	4		EH19*0001 ~	M6
9		1226466	* Pin,Cotter <i>Copiglia</i>	5		EH19*0001 ~	ø1.6X15
10		065105106	* End,Rod <i>Testina a Rotula</i>	2		EH19*0001 ~	
11		1222006	* Bolt <i>Vite TE</i>	2		EH19*0001 ~	M6X16
12		4013000651	* Lever <i>Leva</i>	1		EH19*0001 ~	
13		4013000652	* Link <i>Collegamento</i>	1		EH19*0001 ~	
14		1120843001	* Cable,Control <i>Cavo Push-Pull</i>	1		EH19*0001 ~	L=1100
15		1223280	* Nut,Hex. <i>Dado Esagonale</i>	2		EH19*0001 ~	M6
16		402114200	* Clevis <i>Forcella</i>	2		EH19*0001 ~	
17		401325600	* Pin,Head <i>Perno</i>	2		EH19*0001 ~	
18		1224801	* Washer, Spring <i>Rosetta Grower</i>	1		EH19*0001 ~	M10

NOTE

06-03



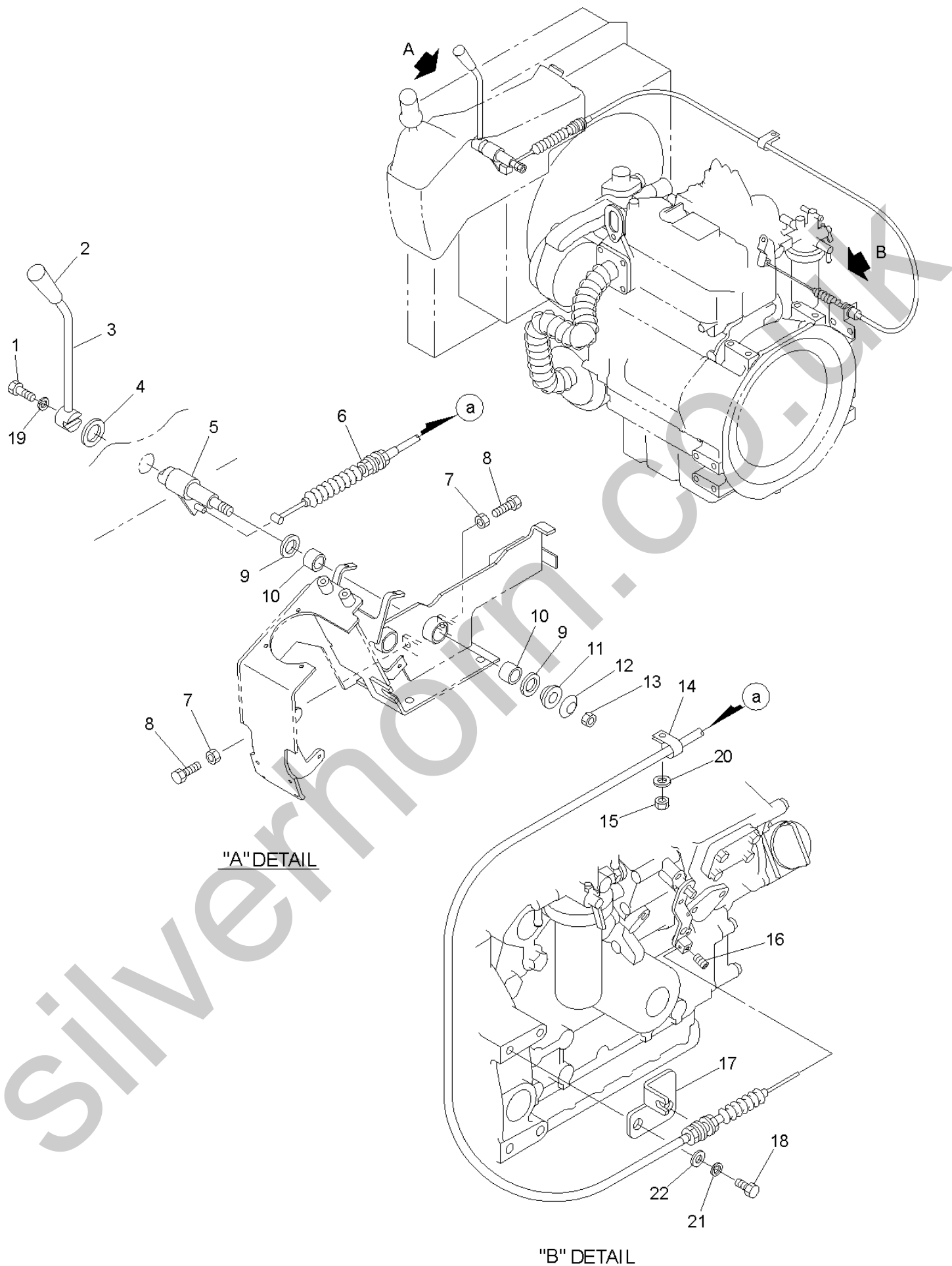

"A" DETAIL

"B" DETAIL

KEY		PART No.	DESCRIPTION	Q'TY	CH.	SERIAL No.	REMARKS
No.	S						
0	x	3020813002	Control Ass'y, Engine <i>Montaggio Leva di Controllo Motore</i>	1		EH19*0001 ~	
1		1222405	* Bolt <i>Vite TBEI</i>	1		EH19*0001 ~	M10X20
2		069028355	* Grip <i>Impugnatura</i>	1		EH19*0001 ~	
3		D49514800	* Lever <i>Leva</i>	1		EH19*0001 ~	
4		3250481	* Packing <i>Guarnizione</i>	1		EH19*0001 ~	
5		4013000611	* Lever <i>Leva</i>	1		EH19*0001 ~	
6		1120815001	* Cable, Control <i>Cavo Acceleratore</i>	1		EH19*0001 ~	
7		1223570	* Nut, Hex <i>Dado Esagonale</i>	2		EH19*0001 ~	M8
8		1222037	* Bolt, Hex <i>Vite TE</i>	2		EH19*0001 ~	M8X30
9		4010002342	* Washer <i>Rosetta</i>	2		EH19*0001 ~	
10		1209534	* Bushing <i>Boccola</i>	2		EH19*0001 ~	
11		D04200800	* Coller <i>Collare</i>	1		EH19*0001 ~	
12		3292486	* Washer, Conical Spring <i>Molla a Tazza</i>	1		EH19*0001 ~	M12
13		1223689	* Nut, Lock <i>Dado</i>	1		EH19*0001 ~	M12
14		1219558	* Clamp, Hose <i>Fascetta Stringitubo</i>	1		EH19*0001 ~	
15		1223650	* Nut, Hex <i>Dado Esagonale</i>	1		EH19*0001 ~	M10
16		1050104006	* Screw, Set <i>Grano</i>	1		EH19*0001 ~	M4X6
17		2030801006	* Bracket <i>Supporto</i>	1		EH19*0001 ~	
18		1222031	* Bolt <i>Vite</i>	2		EH19*0001 ~	M8X20
19		1224801	* Washer, Spring <i>Rosetta Elastica</i>	1		EH19*0001 ~	M10
20		1224103	* Washer, Flat <i>Rosetta Piana</i>	1		EH19*0001 ~	M10
21		1224794	* Washer, Spring <i>Rosetta Elastica</i>	2		EH19*0001 ~	M8
22		1224083	* Washer, Flat <i>Rosetta Piana</i>	2		EH19*0001 ~	M8

NOTE

06-04



MEMO

Silverhorn.CO.UK

SECTION 7
SEZIONE 7

POWER UNIT
UNITA' DI POTENZA

Silverhorn.CO.UK

IHIMER S.p.A.

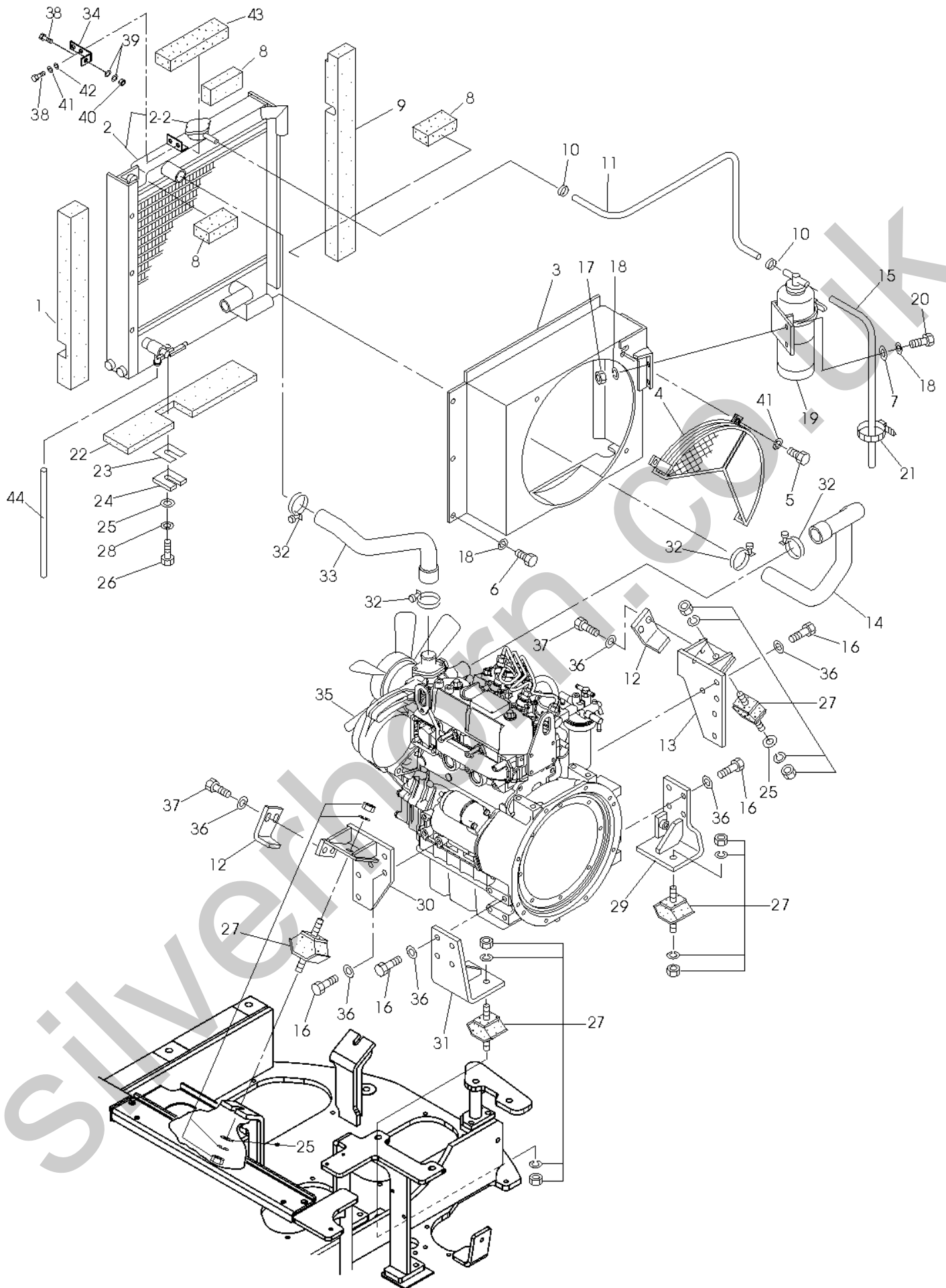

KEY No.	S	PART No.	DESCRIPTION	Q'TY	CH.	SERIAL No.	REMARKS
0	x	3020807001	Engine & Accessories <i>Motore & Accessori</i>	1		EH19*0001 ~	
1		2030811001	* Panel, Sponge <i>Pannello Spugna</i>	1		EH19*0001 ~	
2	x	1180300008	* Radiator Ass'y <i>Radiatore Acqua Olio</i>	1		EH19*0001 ~	
2 - 1		4015000562	* * Radiator <i>Radiatore</i>	1		EH19*0001 ~	
2 - 2		4013000669	* * * Cap <i>Tappo</i>	1		EH19*0001 ~	
3		4015000563	* * Cover, Radiator <i>Coperchio Radiatore</i>	1		EH19*0001 ~	
4		4015000176	* * Guard, Fan <i>Protezione Ventola</i>	1		EH19*0001 ~	
5		1222027	* * Bolt <i>Vite TE</i>	3		EH19*0001 ~	M8X16
6		1222006	* * Bolt <i>Vite TE</i>	6		EH19*0001 ~	M6X16
7		1224070	* Washer, Flat <i>Rosetta Piana</i>	2		EH19*0001 ~	M6
8		2030811003	* Panel, Sponge <i>Pannello Spugna</i>	3		EH19*0001 ~	
9		2030811000	* Panel, Sponge <i>Pannello Spugna</i>	3		EH19*0001 ~	
10		1110540016	* Clip <i>Fascetta</i>	2		EH19*0001 ~	
11		6030803004	* Hose <i>Tubo</i>	1		EH19*0001 ~	L=400
12		2030804007	* Bracket <i>Supporto</i>	2		EH19*0001 ~	
13		2030802064	* Bracket <i>Supporto</i>	1		EH19*0001 ~	
14		2030810015	* Hose, Radiator <i>Tubo Radiatore</i>	1		EH19*0001 ~	
15		6030803005	* Hose <i>Tubo</i>	1		EH19*0001 ~	L=750
16		1222095	* Bolt, Special <i>Vite TE (H.T.)</i>	14		EH19*0001 ~	M10X25
17		1223280	* Nut, Hex <i>Dado Esagonale</i>	2		EH19*0001 ~	M6
18		1224791	* Washer, Spring <i>Rosetta Grower</i>	8		EH19*0001 ~	M6
19		*****	* Tank, Surge (W/Engine) <i>Serbatoio di Compensazione (con Motore)</i>	1		EH19*0001 ~	YANMAR 171064-44510
19 - 1		*****	* Bracket (W/Engine) <i>Supporto (con Motore)</i>	1		EH19*0001 ~	YANMAR 121256-44600
19 - 2		*****	* Band <i>Banda</i>	1		EH19*0001 ~	YANMAR 124450-44550
20		1222006	* Bolt <i>Vite TE</i>	2		EH19*0001 ~	M6X16
21		1225787	* Band, Cable <i>Fascetta</i>	1		EH19*0001 ~	
22		2030811002	* Panel, Sponge <i>Pannello Spugna</i>	1		EH19*0001 ~	
23		2030804009	* Shim <i>Spessore</i>	AR		EH19*0001 ~	t=3.2
24		2030804008	* Shim <i>Spessore</i>	2		EH19*0001 ~	t=6.0
25		1224103	* Washer, Flat <i>Rosetta Piana</i>	4		EH19*0001 ~	M10
26		1222074	* Bolt <i>Vite TE</i>	2		EH19*0001 ~	M10X50
27		091093084	* Rubber, Cushion <i>Supporto Antivibrante</i>	4		EH19*0001 ~	
28		1224801	* Washer, Spring <i>Rosetta Grower</i>	2		EH19*0001 ~	

NOTE

07-01(p1)

KEY		PART No.	DESCRIPTION	Q'TY	CH.	SERIAL No.	REMARKS
No.	S						
29		2030802062	* Bracket <i>Supporto</i>	1		EH19*0001 ~	
30		2030802063	* Bracket <i>Supporto</i>	1		EH19*0001 ~	
31		2030802061	* Bracket <i>Supporto</i>	1		EH19*0001 ~	
32		1225744	* Clamp, Hose <i>Fascetta Stringitubo</i>	4		EH19*0001 ~	
33		2030810016	* Hose, Radiator <i>Tube Radiatore</i>	1		EH19*0001 ~	
34		2020801019	* Bracket <i>Supporto</i>	1		EH19*0001 ~	
35		1180100007	* Engine Ass'y <i>Motore</i>	1		EH19*0001 ~	YANMAR 3TNV70
36		1224490	* Washer, Treatment <i>Rosetta Piana (H.T.)</i>	18		EH19*0001 ~	M10
37		1222059	* Bolt <i>Vite TE</i>	4		EH19*0001 ~	M10X20
38		1222031	* Bolt <i>Vite TE</i>	3		EH19*0001 ~	M8X20
39		1224085	* Washer,Flat <i>Rosetta Piana</i>	2		EH19*0001 ~	M8
40		1223570	* Nut <i>Dado Esagonale</i>	1		EH19*0001 ~	M8
41		1224794	* Washer, Spring <i>Rosetta Grower</i>	2		EH19*0001 ~	M8
42		1224083	* Washer,Flat <i>Rosetta Piana</i>	5		EH19*0001 ~	M8
43		203081032	* Panel, Sponge <i>Pannello Spugna</i>	1		EH19*0001 ~	
44		6020803006	* Hose <i>Tube</i>	1		EH19*0001 ~	

NOTE

07-01(p2)

MEMO

Silverhorn.CO.UK

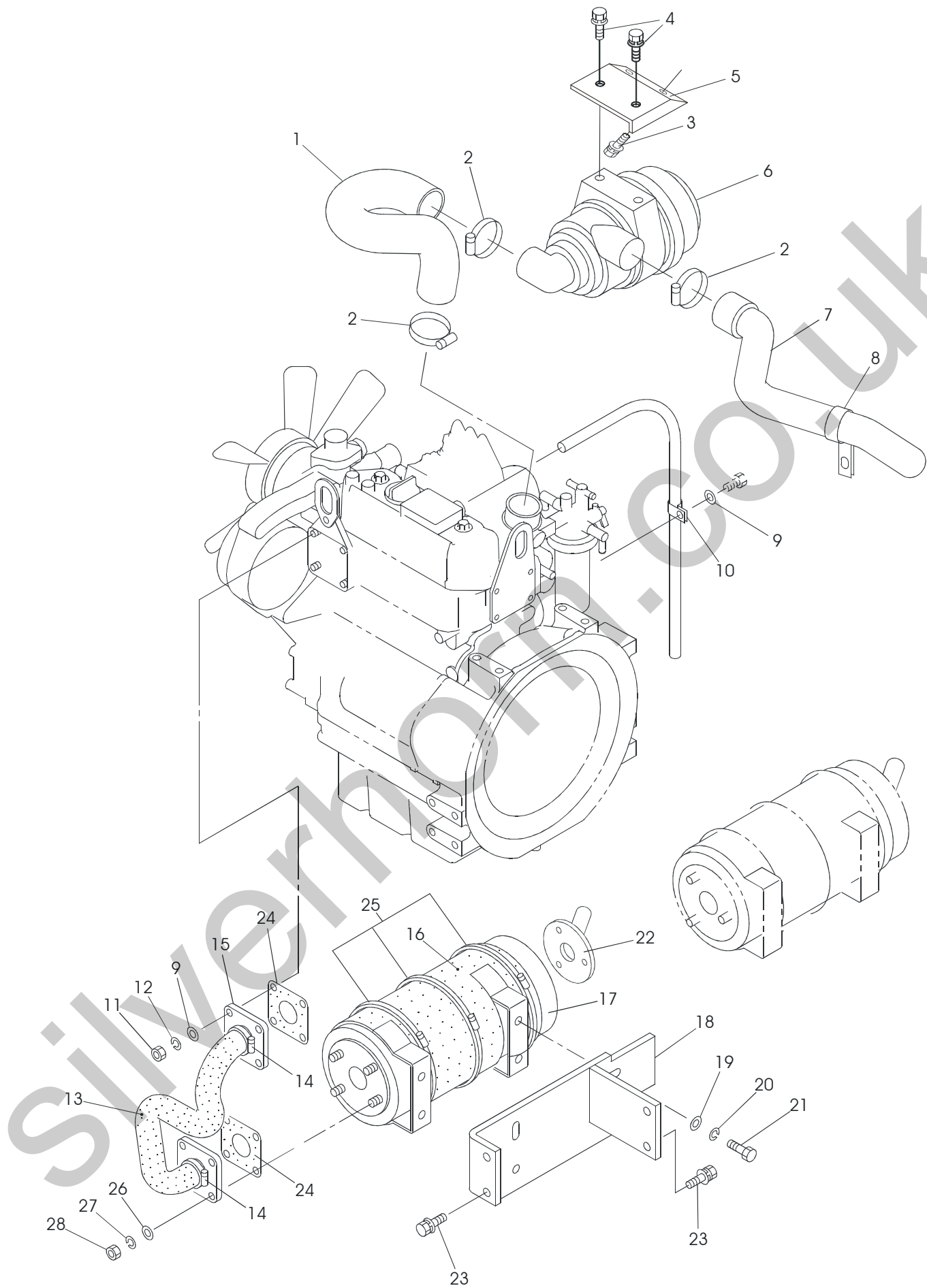

KEY No.	S	PART No.	DESCRIPTION	Q'TY	CH.	SERIAL No.	REMARKS
0	x	3020807001	Air Cleaner & Muffler Ass'y <i>Montaggio Filtro Aria e Marmitta</i>	1		EH19*0001 ~	
1		2030810017	* Hose, Air Cleaner <i>Tube Filtro Aria</i>	1		EH19*0001 ~	
2		1225747	* Clamp, Hose <i>Fascetta Stringitubo</i>	3		EH19*0001 ~	
3		1222034	* Bolt <i>Vite TE</i>	2		EH19*0001 ~	M8X25
3 - 1		1224083	* * Washer, Flat <i>Rosetta Piana</i>	2		EH19*0001 ~	M8
3 - 2		1224794	* * Washer, Spring <i>Rosetta Grower</i>	2		EH19*0001 ~	M8
4		1222031	* Bolt <i>Vite TE</i>	2		EH19*0001 ~	M8X20
4 - 1		1224083	* * Washer, Flat <i>Rosetta Piana</i>	2		EH19*0001 ~	M8
4 - 2		1224794	* * Washer, Spring <i>Rosetta Grower</i>	2		EH19*0001 ~	M8
5		2030802068	* Bracket <i>Supporto</i>	1		EH19*0001 ~	
6		*****	* Cleaner, Air (W/Engine) <i>Filtro Aria (con Motore)</i>	1		EH19*0001 ~	YANMAR 119515-12610
6 - 1		*****	* * Element Ass'y <i>Corpo</i>	1		EH19*0001 ~	YANMAR 119515-12620
6 - 2		*****	* * Element Ass'y (Inner) <i>Corpo (Interno)</i>	1		EH19*0001 ~	YANMAR 119615-12560
6 - 3		*****	* * Indicator <i>Indicatore</i>	1		EH19*0001 ~	YANMAR 126650-12680
7		2030810009	* Hose, Air Cleaner <i>Tube Filtro Aria</i>	1		EH19*0001 ~	
8		2030801011	* Clamp <i>Fascetta</i>	1		EH19*0001 ~	
9		1224083	* Washer, Flat <i>Rosetta Piana</i>	5		EH19*0001 ~	M8
10		1219567	* Clamp, Hose <i>Fascetta Stringitubo</i>	1		EH19*0001 ~	
11		1223570	* Nut, Hex. <i>Dado Esagonale</i>	4		EH19*0001 ~	M8
12		1224794	* Washer, Spring <i>Rosetta Grower</i>	4		EH19*0001 ~	M8
13		6030803011	* Tape, Insulating <i>Nastro Isolante</i>	1		EH19*0001 ~	L=2000
14		3292756	* Clamp, Hose <i>Fascetta Stringitubo</i>	2		EH19*0001 ~	L=1000
15		2030802066	* Pipe, Tail <i>Collettore di Scarico</i>	1		EH19*0001 ~	
16		2030811031	* Cover <i>Protezione Silenziatore</i>	1		EH19*0001 ~	
17		*****	* Muffler Ass'y (W/Engine) <i>Marmitta (con Motore)</i>	1		EH19*0001 ~	YANMAR 119515-13530
18		2030802065	* Bracket <i>Supporto</i>	1		EH19*0001 ~	
19		1224103	* Washer, Flat <i>Rosetta Piana</i>	4		EH19*0001 ~	M10
20		1224801	* Washer, Spring <i>Rosetta Grower</i>	4		EH19*0001 ~	M10
21		1222095	* Bolt <i>Vite TE (H.T.)</i>	4		EH19*0001 ~	M10X25
22		2030802067	* End, muffler <i>Finalino Marmitta</i>	1		EH19*0001 ~	
23		1222059	* Bolt <i>Vite TE</i>	4		EH19*0001 ~	M10X20
23 - 1		1224103	* * Washer, Flat <i>Rosetta Piana</i>	4		EH19*0001 ~	M10
23 - 2		1224801	* * Washer, Spring <i>Rosetta Grower</i>	4		EH19*0001 ~	M10

NOTE

07-02(p1)



KEY		PART No.	DESCRIPTION	Q'TY	CH.	SERIAL No.	REMARKS
No.	S						
24		*****	* Gasket (W/Engine) <i>Guarnizione Flangia (con Motore)</i>	2		EH19*0001 ~	YANMAR 119515-13200
25		1110530480	* Clamp, Hose <i>Fascetta Stringitubo</i>	3		EH19*0001 ~	
26		1224083	* Washer, Flat <i>Rosetta Piana</i>	3		EH19*0001 ~	M8
27		1224794	* Washer, Spring <i>Rosetta Grower</i>	3		EH19*0001 ~	M8
28		1223570	* Nut, Hex. <i>Dado Esagonale</i>	3		EH19*0001 ~	M8

NOTE

07-02(p2)

MEMO

Silverhorn.CO.UK

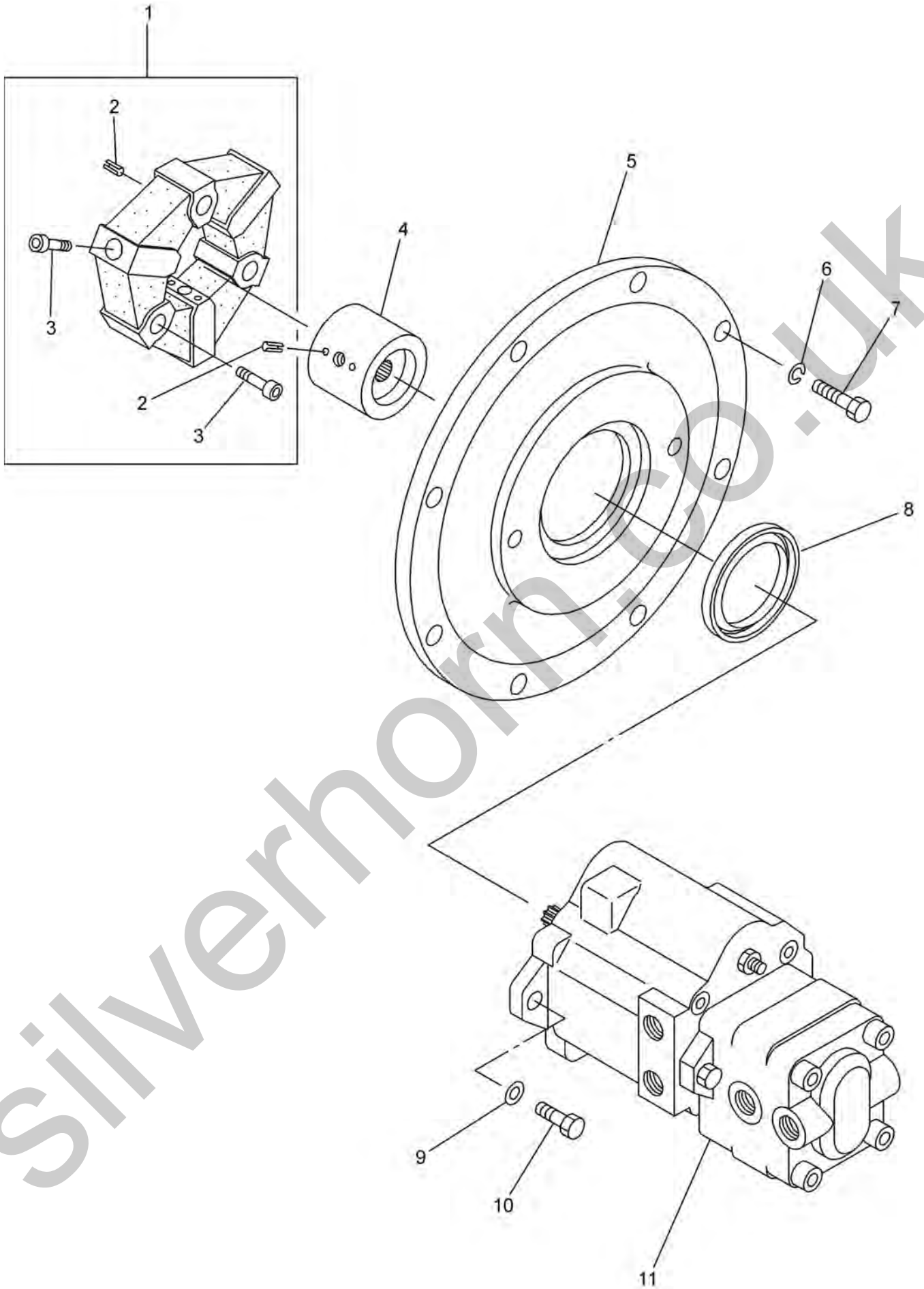

KEY		PART No.	DESCRIPTION	Q'TY	CH.	SERIAL No.	REMARKS
No.	S						
0	x	0651462UA	Drive Device, Oil Pump <i>Giunto Attacco Pompa Olio</i>	1		EH19*0001 ~	
1		1209676	* Coupling Ass'y <i>Giunto</i>	1		EH19*0001 ~	
2		3242454	* * Pin, Spring <i>Spina Elastica</i>	9		EH19*0001 ~	ø 4X8
3		1222750	* * Bolt, Socket Head <i>Vite TCEI</i>	6		EH19*0001 ~	M10X30
4		1120501001	* Hub, Coupling <i>Mozzo Giunto</i>	1		EH19*0001 ~	
5		D23001700	* Flange, Pump <i>Flangia Pompa</i>	1		EH19*0001 ~	
6		1224801	* Washer, Spring <i>Rosetta Grower</i>	8		EH19*0001 ~	M10
7		1222095	* Bolt, Treatment <i>Vite TE (H.T.)</i>	8		EH19*0001 ~	M10X25
8		076114243	* Seal, Oil <i>Paraolio</i>	1		EH19*0001 ~	
9		1224492	* Washer, Treatment <i>Rosetta Piana (H.T.)</i>	2		EH19*0001 ~	M12
10		1222091	* Bolt, Treatment <i>Vite TE (H.T.)</i>	2		EH19*0001 ~	M12X30
11	#	0780053UA	* Pump Ass'y, Oil <i>Pompa Olio</i>	1		EH19*0001 ~	Sh.No.5-7

NOTE

07-03

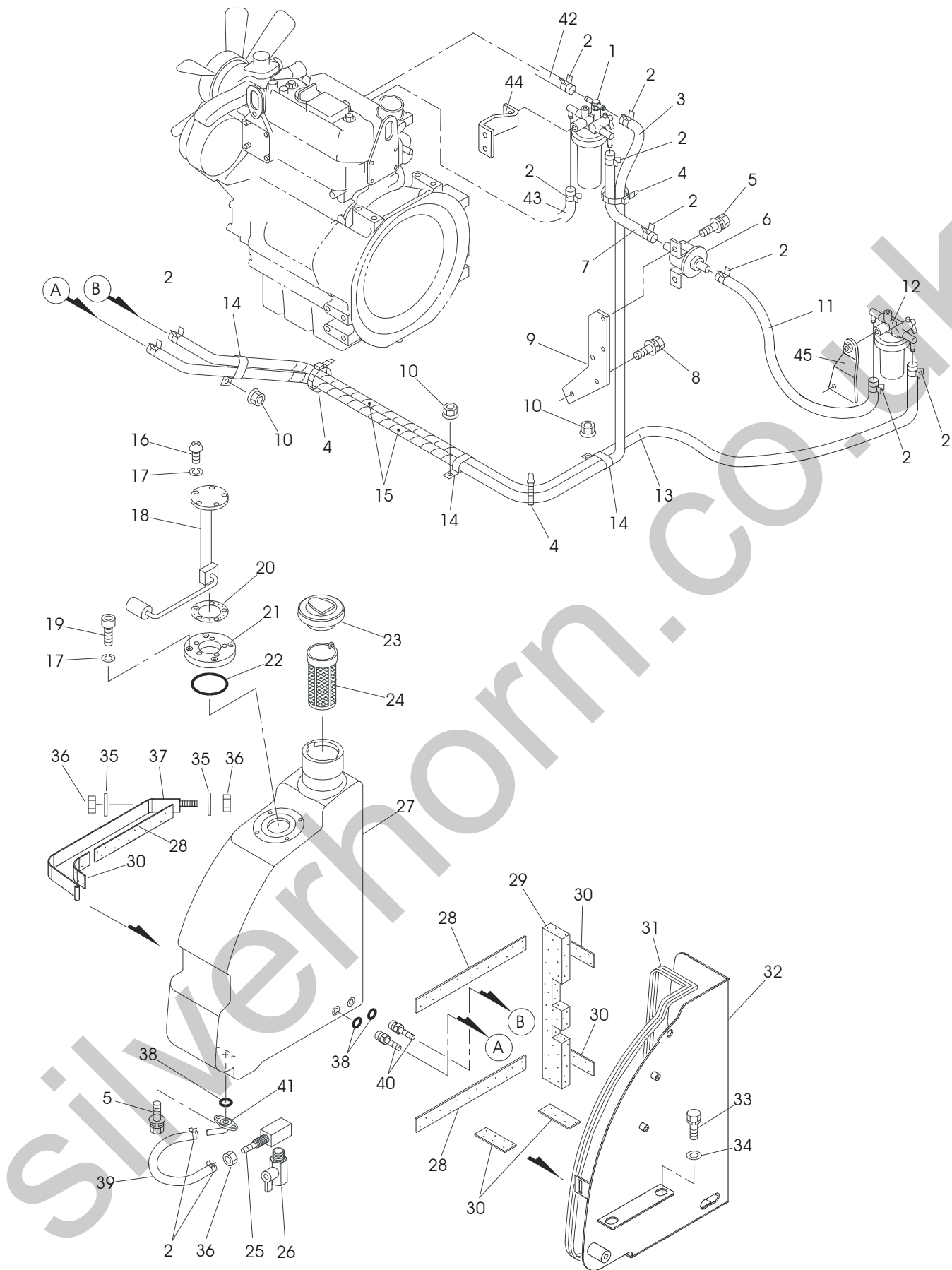

KEY No.	S	PART No.	DESCRIPTION	Q'TY	CH.	SERIAL No.	REMARKS
0	x	3020808000	Tank Ass'y, Fuel <i>Serbatoio Carburante</i>	1		EH19*0001 ~	
0 - 1	x	3020808002	Piping Ass'y, Fuel <i>Impianto Carburante</i>	1		EH19*0001 ~	
1		*****	* Filter, Fuel (W/Engine) <i>Filtro Carburante (con Motore)</i>	1		EH19*0001 ~	YANMAR 119833-55620
1 - 1		1257986	* * Element Ass'y <i>Elemento</i>	1		EH19*0001 ~	
2		1225820	* Clamp, Hose <i>Fascetta Stringitubo</i>	10		EH19*0001 ~	
3		6030803026	* Hose, Fuel <i>Tubo Carburante</i>	1		EH19*0001 ~	L=1450
4		1225843	* Band, Cable <i>Fascetta Cavi</i>	5		EH19*0001 ~	
5		1222006	* Bolt <i>Vite TE</i>	7		EH19*0001 ~	M6X16
5 - 1		1224070	* * Washer, Flat <i>Rosetta Piana</i>	7		EH19*0001 ~	M6
5 - 2		1224791	* * Washer, Spring <i>Rosetta Grower</i>	7		EH19*0001 ~	M6
6		*****	* Pump, Fuel (W/Engine) <i>Pompa Carburante</i>	1		EH19*0001 ~	YANMAR 119225-52102
7		6030803029	* Hose, Fuel <i>Tubo Carburante</i>	1		EH19*0001 ~	L=280
8		1222031	* Bolt <i>Vite TE</i>	3		EH19*0001 ~	M8X20
8 - 1		1224083	* * Washer, Flat <i>Rosetta Piana</i>	3		EH19*0001 ~	M8
8 - 2		1224794	* * Washer, Spring <i>Rosetta Grower</i>	3		EH19*0001 ~	M8
9		2030801044	* Bracket <i>Supporto</i>	1		EH19*0001 ~	
10		1223650	* Nut, Hex <i>Dado Esagonale</i>	3		EH19*0001 ~	M10
10 - 1		1224103	* * Washer, Flat <i>Rosetta Piana</i>	3		EH19*0001 ~	M10
11		6030803028	* Hose, Fuel <i>Tubo Carburante</i>	1		EH19*0001 ~	L=560
12		*****	* Sedimenter, Ple (W/Engine) <i>Filtro (con Motore)</i>	1		EH19*0001 ~	YANMAR 129335-55700
12 - 1		*****	* * Element Ass'y <i>Elemento</i>	1		EH19*0001 ~	YANMAR 171081-55910
13		6030803027	* Hose, Fuel <i>Tubo Carburante</i>	1		EH19*0001 ~	L=1250
14		1219559	* Clamp, Hose <i>Fascetta Stringitubo</i>	3		EH19*0001 ~	
15		3252463	* Tube, Corrugate <i>Tubo Corrugato</i>	2		EH19*0001 ~	L=900
16		1222412	* Screw, Pan Head <i>Vite TCCC</i>	5		EH19*0001 ~	M5X10
17		1224780	* Washer, Spring <i>Rosetta Grower</i>	9		EH19*0001 ~	M5
18		4015000172	* Gauge, Fuel <i>Indicatore Carburante</i>	1		EH19*0001 ~	
19		2222503	* Bolt, Socket Head <i>Vite TCEI</i>	4		EH19*0001 ~	M5X16
20		091065004	* Packing <i>Guarnizione</i>	1		EH19*0001 ~	
21		3251278	* Flange <i>Flangia</i>	1		EH19*0001 ~	
22		3292711	* Ring, "O" <i>Anello di Tenuta</i>	1		EH19*0001 ~	G60-90B
23		072991059	* Cap <i>Tappo</i>	1		EH19*0001 ~	
24		072991060	* Strainer <i>Filtro</i>	1		EH19*0001 ~	

NOTE

07-04(p1)

KEY No.	S	PART No.	DESCRIPTION	Q'TY	CH.	SERIAL No.	REMARKS
25		1141000001	* Insert <i>Raccordo Portagomma</i>	1		EH19*0001 ~	
26		072410708	* Cock <i>Rubinetto</i>	1		EH19*0001 ~	
27		2030810000	* Tank, Fuel <i>Serbatoio Carburante</i>	1		EH19*0001 ~	
28		2030811030	* Plate, Rubber <i>Striscia Gomma</i>	3		EH19*0001 ~	
29		2030811007	* Panel, Sponge <i>Pannello Spugna</i>	1		EH19*0001 ~	
30		2030811006	* Plate, Rubber <i>Striscia Gomma</i>	5		EH19*0001 ~	
31		6030803007	* Seal <i>Guarnizione</i>	1		EH19*0001 ~	L=1100
32		2020802001	* Bracket <i>Supporto</i>	1		EH19*0001 ~	
33		1222061	* Bolt <i>Vite TE</i>	4		EH19*0001 ~	M10X25
33 - 1		1224801	* * Washer, Spring <i>Rosetta Grower</i>	4		EH19*0001 ~	M10
34		1224105	* Washer, Flat <i>Rosetta Piana</i>	4		EH19*0001 ~	M10
35		1224085	* Washer, Flat <i>Rosetta Piana</i>	2		EH19*0001 ~	M8
36		1223570	* Nut, Hex. <i>Dado Esagonale</i>	3		EH19*0001 ~	M8
37		2020802002	* Bracket <i>Supporto</i>	1		EH19*0001 ~	
38		1150411013	* Ring,"O" <i>Anello di tenuta</i>	3		EH19*0001 ~	
39		6020803000	* Hose, Fuel <i>Tubo Carburante</i>	1		EH19*0001 ~	L=250
40		3251280	* Insert <i>Insert</i>	2		EH19*0001 ~	
41		1141000002	* Flange <i>Raccordo Portagomma</i>	1		EH19*0001 ~	
42		6030803031	* Hose, Fuel <i>Tubo Carburante</i>	1		EH19*0001 ~	L=340
43		6030803030	* Hose, Fuel <i>Tubo Carburante</i>	1		EH19*0001 ~	L=470
44		2030801045	* Bracket <i>Staffa Supporto Filtro Carburante</i>	1		EH19*0001 ~	
45		2030802069	* Bracket <i>Staffa Supporto Sedimentatore</i>	1		EH19*0001 ~	

NOTE

07-04(p2)



SECTION 8
SEZIONE 8

CAB, COVER & RELATED PARTS
TETTINO, COFANATURE & RELATIVI ACCESSORI

IHIMER S.p.A.

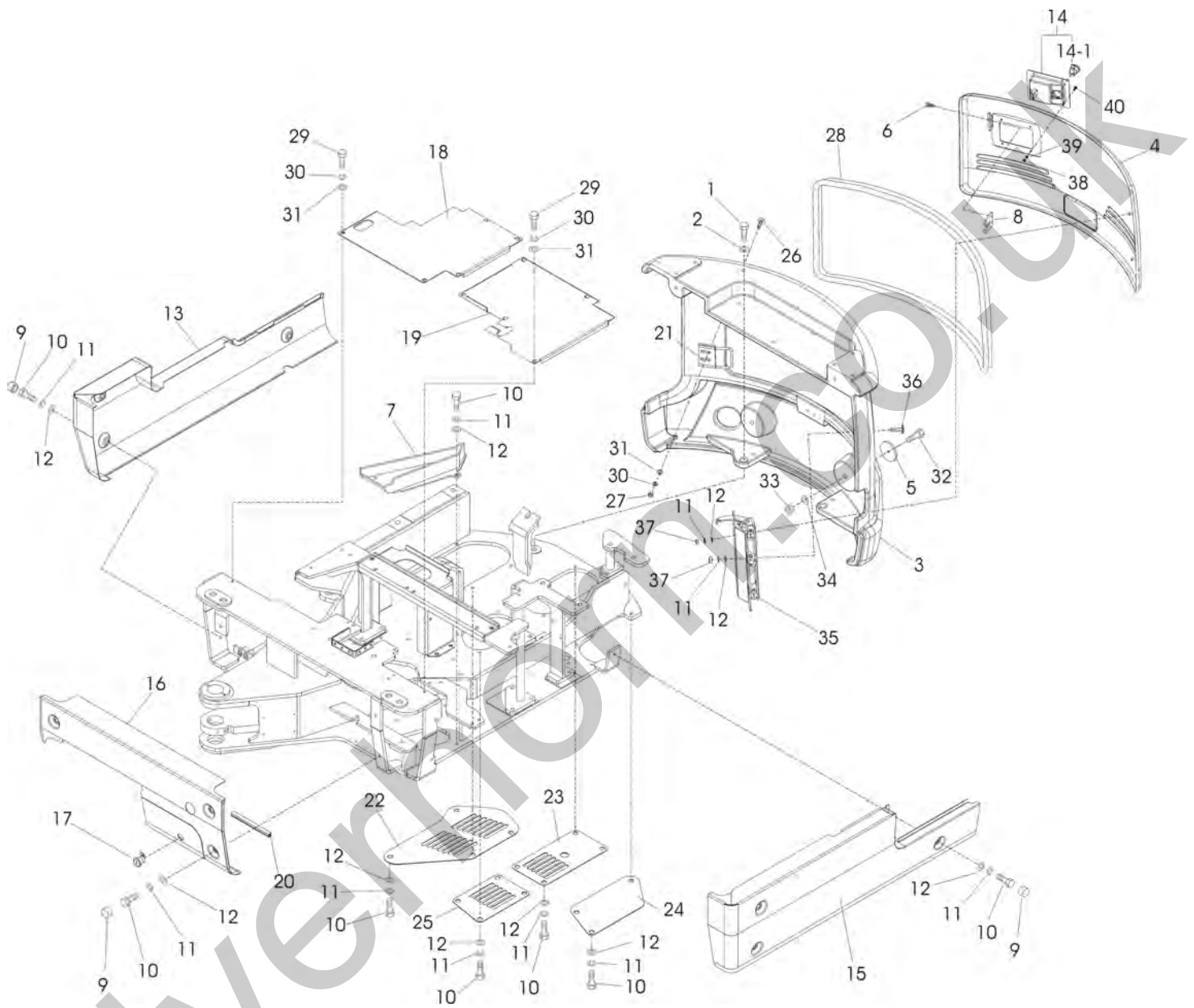

KEY No.	S	PART No.	DESCRIPTION	Q'TY	CH.	SERIAL No.	REMARKS
0	x	3021012000	Cover Ass'y <i>Montaggio carter</i>	1		EH19*0001 ~	
1		3232115	* Bolt <i>Vite TE (H.T.)</i>	2		EH19*0001 ~	M16X50
2		1224147	* Washer, Flat <i>Rosetta Piana</i>	2		EH19*0001 ~	M16
3		2030806003	* Frame <i>Telaio Ghisa</i>	1		EH19*0001 ~	
4		2020802020	* Cover <i>Carter Motore</i>	1		EH19*0001 ~	
5		1191000000	* Reflector <i>Catadiottro</i>	2		EH19*0001 ~	
6		1222027	* Bolt <i>Vite TE</i>	2		EH19*0001 ~	M8X16
7		2030802030	* Bracket <i>Portautensili</i>	1		EH19*0001 ~	
8		2020801033	* Bracket <i>Guida Carter Motore</i>	1		EH19*0001 ~	
9		3250778	* Cap <i>Copridado</i>	9		EH19*0001 ~	
10		1222059	* Bolt, Hex. <i>Vite Esagonale</i>	27		EH19*0001 ~	M10X20
11		1224103	* Washer, Lock <i>Rosetta Grower</i>	31		EH19*0001 ~	M10
12		1224801	* Washer, Flat <i>Rosetta Piana</i>	31		EH19*0001 ~	M10
13		2020802003	* Cover <i>Carter Laterale DX</i>	1		EH19*0001 ~	
14		6020802000	* Handle Ass'y <i>Chiusura Completa</i>	1		EH19*0001 ~	
14 - 1		069022037	* * Lock Ass'y <i>Serratura</i>	1		EH19*0001 ~	
15		2020802004	* Cover <i>Carter Laterale SX</i>	1		EH19*0001 ~	
16		2020802005	* Cover <i>Carter Frontale</i>	1		EH19*0001 ~	
17		069022026	* Lock Ass'y <i>Serratura</i>	1		EH19*0001 ~	
18		2020801014	* Cover <i>Pedana Posto guida DX</i>	1		EH19*0001 ~	
19		2020801013	* Cover <i>Pedana Posto guida SX</i>	1		EH19*0001 ~	
20		6030803014	* Seal <i>Guarnizione</i>	1		EH19*0001 ~	L=200
21		2020802021	* Bracket <i>Aggancio Ser. Carter Motore</i>	1		EH19*0001 ~	
22		2020801020	* Cover, Under <i>Carter Inferiore DX Telaio</i>	1		EH19*0001 ~	
23		2030801008	* Cover, Under <i>Carter Inferiore post.Telaio</i>	1		EH19*0001 ~	
24		2030801009	* Cover, Under <i>Carter Inferiore SX Telaio</i>	1		EH19*0001 ~	
25		2020801021	* Cover, Under <i>Carter Inferiore ant.Telaio</i>	1		EH19*0001 ~	
26		1070408035	* Bolt, Special <i>Vite TBL TC</i>	2		EH19*0001 ~	M8X35
27		1223570	* Nut, Hex <i>Dado Esagonale</i>	2		EH19*0001 ~	M8
28		6030803016	* Seal <i>Guarnizione</i>	1		EH19*0001 ~	L=2300
29		1222031	* Bolt <i>Vite TE</i>	9		EH19*0001 ~	M8X20
30		1224794	* Washer, Spring <i>Rosetta Grower</i>	13		EH19*0001 ~	M8
31		1224085	* Washer, Flat <i>Rosetta Piana</i>	13		EH19*0001 ~	M8

NOTE

08-01(p1)



KEY		PART No.	DESCRIPTION	Q'TY	CH.	SERIAL No.	REMARKS
No.	S						
32		1070106050	* Phillips pan head <i>Vite TCCC</i>	2		EH19*0001 ~	M6X50
33		1223915	* Hex lock nuts <i>Dado Autobloccante</i>	2		EH19*0001 ~	M6
34		1224074	* Washer, Flat <i>Rosetta Piana</i>	2		EH19*0001 ~	M6
35		2020803008	* Hinge <i>Cerniera Completa</i>	1		EH19*0001 ~	
36		1070410035	* Bolt, Special <i>Vite TBL TC</i>	2		EH19*0001 ~	M10X35
37		1223650	* Nut, Hex <i>Dado Esagonale</i>	4		EH19*0001 ~	M10
38		1224780	* Washer, Flat <i>Rosetta Piana</i>	4		EH19*0001 ~	M5
39		1223246	* Nut, Hex <i>Dado Esagonale</i>	4		EH19*0001 ~	M5
40		1050005015	* Bolt, Special <i>Prigioniero Clinch</i>	4		EH19*0001 ~	M5X15

NOTE

08-01(p2)

MEMO

Silverhorn.CO.UK

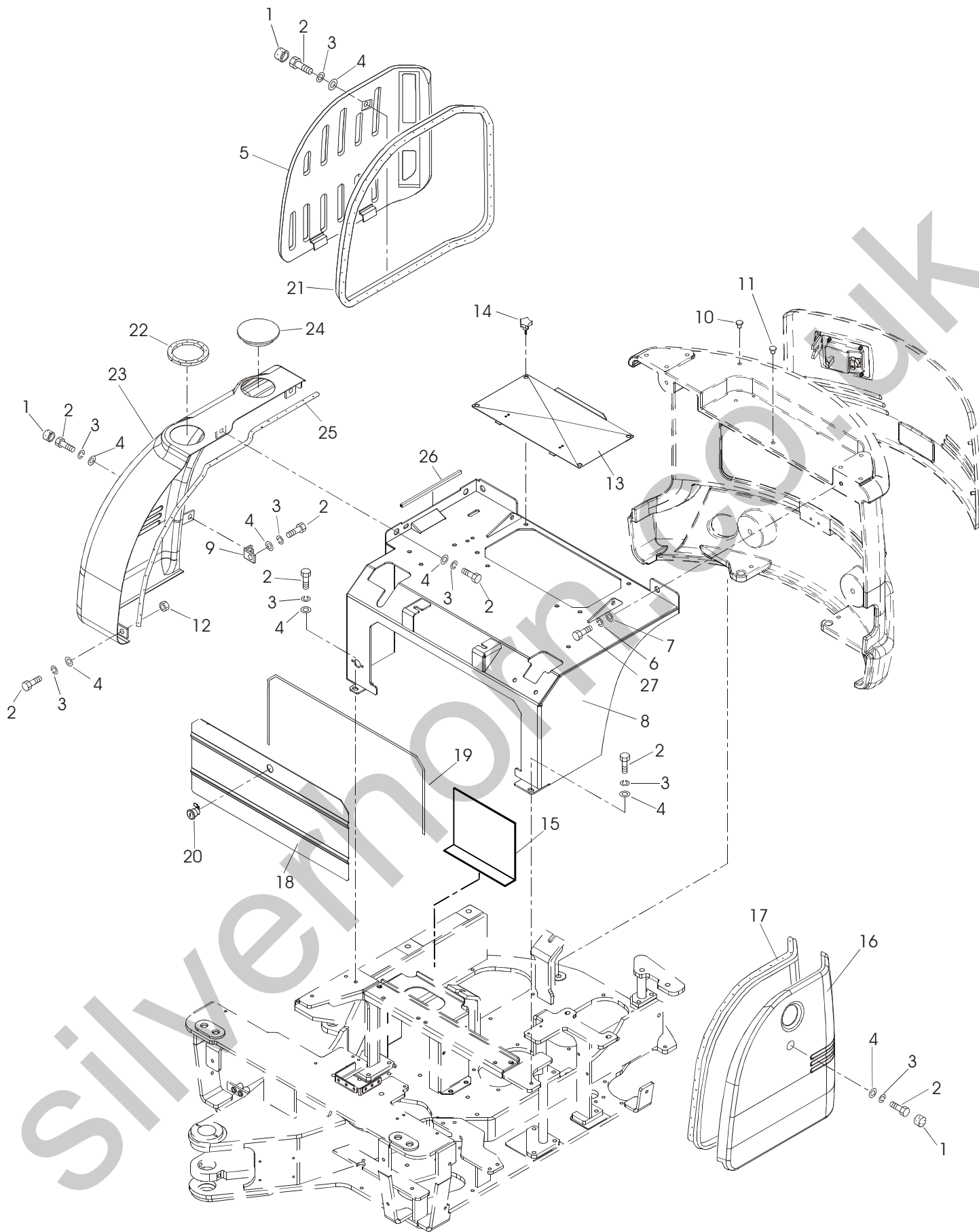

KEY							
No.	S	PART No.	DESCRIPTION	Q'TY	CH.	SERIAL No.	REMARKS
0	x	3021012000	Cover Ass'y <i>Montaggio Carter</i>	1		EH19*0001 ~	
1		3250778	* Cap <i>Copridado</i>	2		EH19*0001 ~	
2		1222059	* Bolt <i>Vite TE</i>	8		EH19*0001 ~	M10X20
3		1224801	* Washer, Spring <i>Rosetta Grower</i>	8		EH19*0001 ~	M10
4		1224103	* Washer, Flat <i>Rosetta Piana</i>	7		EH19*0001 ~	M10
5		2030802060	* Cover <i>Carter Radiatore</i>	1		EH19*0001 ~	
6		1224803	* Washer, Spring <i>Rosetta Grower</i>	2		EH19*0001 ~	M12
7		1224121	* Washer, Flat <i>Rosetta Piana</i>	2		EH19*0001 ~	M12
8		2020802006	* Cover <i>Supporto Sedile</i>	1		EH19*0001 ~	
9		2030802028	* Bracket <i>Supporto</i>	1		EH19*0001 ~	
10		1216109	* Cap <i>Tappo</i>	3		EH19*0001 ~	
11		1216113	* Cap <i>Tappo</i>	3		EH19*0001 ~	
12		1081211010	* Nut <i>Dado in gabbia</i>	1		EH19*0001 ~	M10
13		4015000018	* Cover <i>Sportello Superiore Supporto Sedile</i>	1		EH19*0001 ~	
14		1110900000	* Lobe Handwheel <i>Volantino a Lobi</i>	2		EH19*0001 ~	
15		2020801025	* Cover <i>Carter protezione batteria</i>	1		EH19*0001 ~	
16		D45619100	* Cover <i>Carter Serbatoio Olio</i>	1		EH19*0001 ~	
17		6030803020	* Seal <i>Guarnizione</i>	1		EH19*0001 ~	L=1800
18		2020802017	* Cover <i>Sportello Supporto Sedile</i>	1		EH19*0001 ~	
19		6021003003	* Seal <i>Guarnizione</i>	1		EH19*0001 ~	L=1070
20		069022026	* Lock Ass'y <i>Serratura</i>	1		EH19*0001 ~	
21		6030803017	* Seal <i>Guarnizione</i>	1		EH19*0001 ~	L=1900
22		6030803018	* Seal <i>Guarnizione</i>	1		EH19*0001 ~	L=350
23		D45619000	* Cover <i>Carter Serbatoio</i>	1		EH19*0001 ~	
24		452852400	* Cap <i>Tappo</i>	1		EH19*0001 ~	
25		6030803019	* Seal <i>Guarnizione</i>	1		EH19*0001 ~	L=1100
26		6020803003	* Seal <i>Guarnizione</i>	1		EH19*0001 ~	L=190
27		1222084	* Bolt, Hex. <i>Vite TE</i>	2		EH19*0001 ~	M12X25

NOTE

08-02



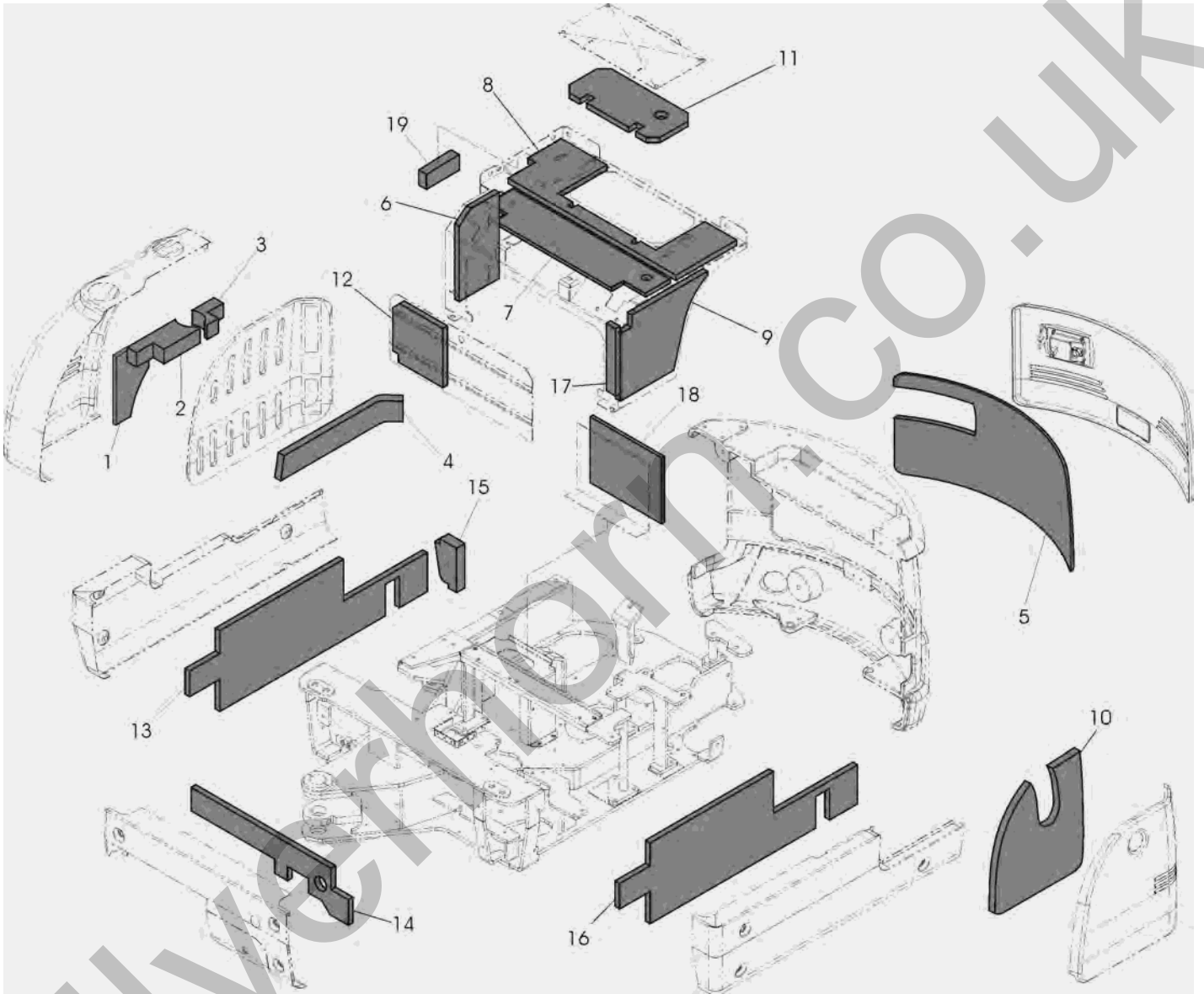

KEY		PART No.	DESCRIPTION	Q'TY	CH.	SERIAL No.	REMARKS
No.	S						
0	x	*****	Absorbent Ass'y, Noise <i>Pannelli Fonoassorbenti</i>	1		EH19*0001 ~	
1		2030811018	* Panel, Sponge <i>Pannello Spugna</i>	1		EH19*0001 ~	
2		2030811016	* Panel, Sponge <i>Pannello Spugna</i>	1		EH19*0001 ~	
3		2030811017	* Panel, Sponge <i>Pannello Spugna</i>	1		EH19*0001 ~	
4		2030811011	* Panel, Sponge <i>Pannello Spugna</i>	1		EH19*0001 ~	
5		2021011011	* Panel, Sponge <i>Pannello Spugna</i>	1		EH19*0001 ~	
6		2021011010	* Panel, Sponge <i>Pannello Spugna</i>	1		EH19*0001 ~	
7		2021011003	* Panel, Sponge <i>Pannello Spugna</i>	1		EH19*0001 ~	
8		2021011002	* Panel, Sponge <i>Pannello Spugna</i>	1		EH19*0001 ~	
9		2021011004	* Panel, Sponge <i>Pannello Spugna</i>	1		EH19*0001 ~	
10		2030811012	* Panel, Sponge <i>Pannello Spugna</i>	1		EH19*0001 ~	
11		2021011008	* Panel, Sponge <i>Pannello Spugna</i>	1		EH19*0001 ~	
12		2021011007	* Panel, Sponge <i>Pannello Spugna</i>	1		EH19*0001 ~	
13		2021011001	* Panel, Sponge <i>Pannello Spugna</i>	1		EH19*0001 ~	
14		2021011009	* Panel, Sponge <i>Pannello Spugna</i>	1		EH19*0001 ~	
15		2030811026	* Panel, Sponge <i>Pannello Spugna</i>	1		EH19*0001 ~	
16		2021011000	* Panel, Sponge <i>Pannello Spugna</i>	1		EH19*0001 ~	
17		2021011005	* Panel, Sponge <i>Pannello Spugna</i>	1		EH19*0001 ~	
18		2020811000	* Panel, Sponge <i>Pannello Spugna</i>	1		EH19*0001 ~	
19		2030811033	* Panel, Sponge <i>Pannello Spugna</i>	1		EH19*0001 ~	

NOTE

08-03



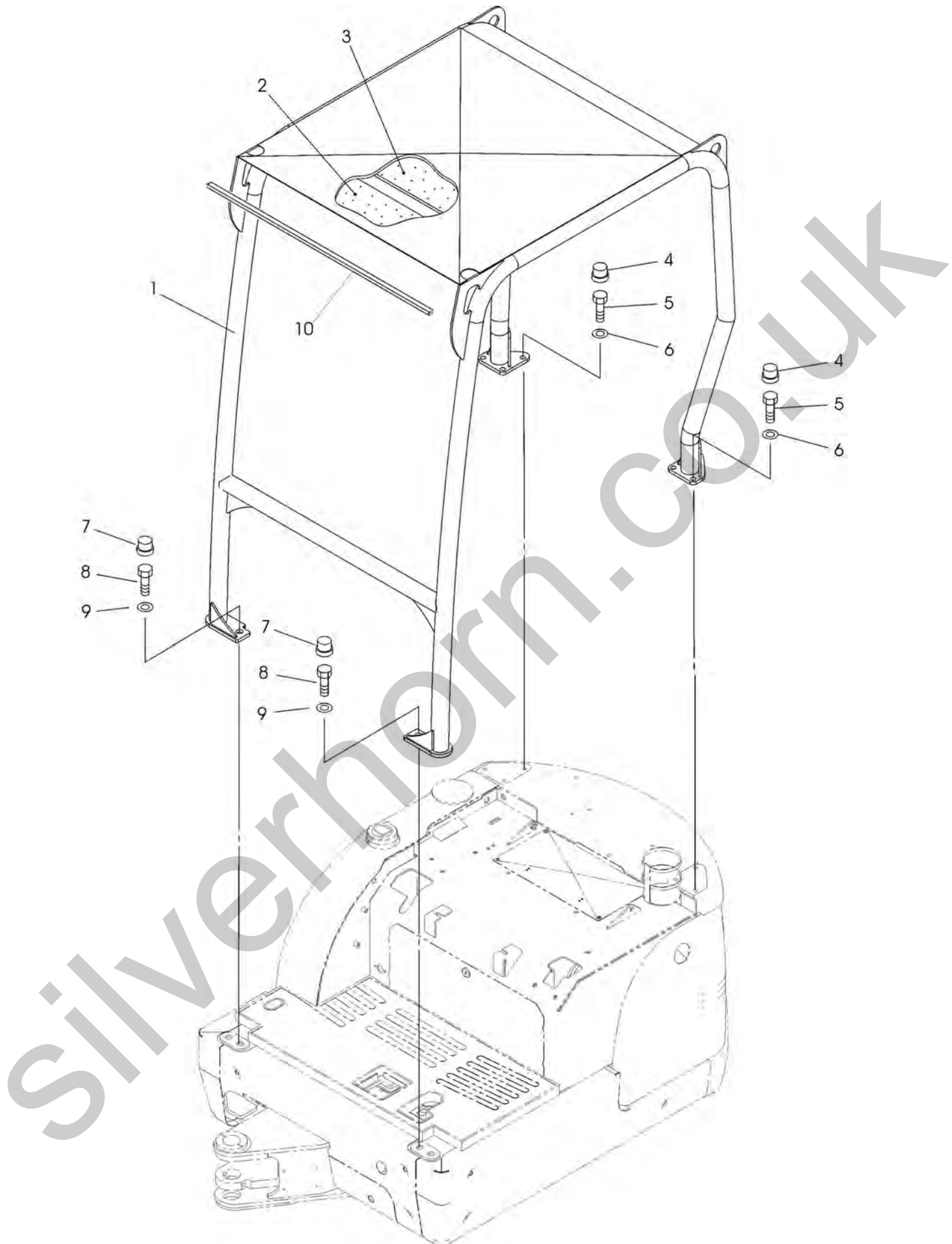

KEY		PART No.	DESCRIPTION	Q'TY	CH.	SERIAL No.	REMARKS
No.	S						
0	x	3020912000	Canopy Ass'y (For Tops) <i>Tettino</i>	1		EH19*0001 ~	
1		2020802000	* Frame <i>Struttura</i>	1		EH19*0001 ~	
2		2030811009	* Panel,Sponge <i>Pannello Spugna</i>	1		EH19*0001 ~	
3		2020911000	* Panel,Sponge <i>Pannello Spugna</i>	1		EH19*0001 ~	
4		1080000001	* Cap <i>Copridado</i>	6		EH19*0001 ~	
5		1222091	* Bolt <i>Vite TE (H.T.)</i>	6		EH19*0001 ~	M12X30
6		1224121	* Washer <i>Rosetta Piana</i>	6		EH19*0001 ~	M12
7		1080000000	* Cap <i>Copridado</i>	2		EH19*0001 ~	
8		3232115	* Bolt <i>Vite TE (H.T.)</i>	2		EH19*0001 ~	M16X50
9		1224147	* Washer <i>Rosetta Piana</i>	2		EH19*0001 ~	M16
10		6020803002	* Seal <i>Guarnizione</i>	1		EH19*0001 ~	L=860

NOTE

08-04

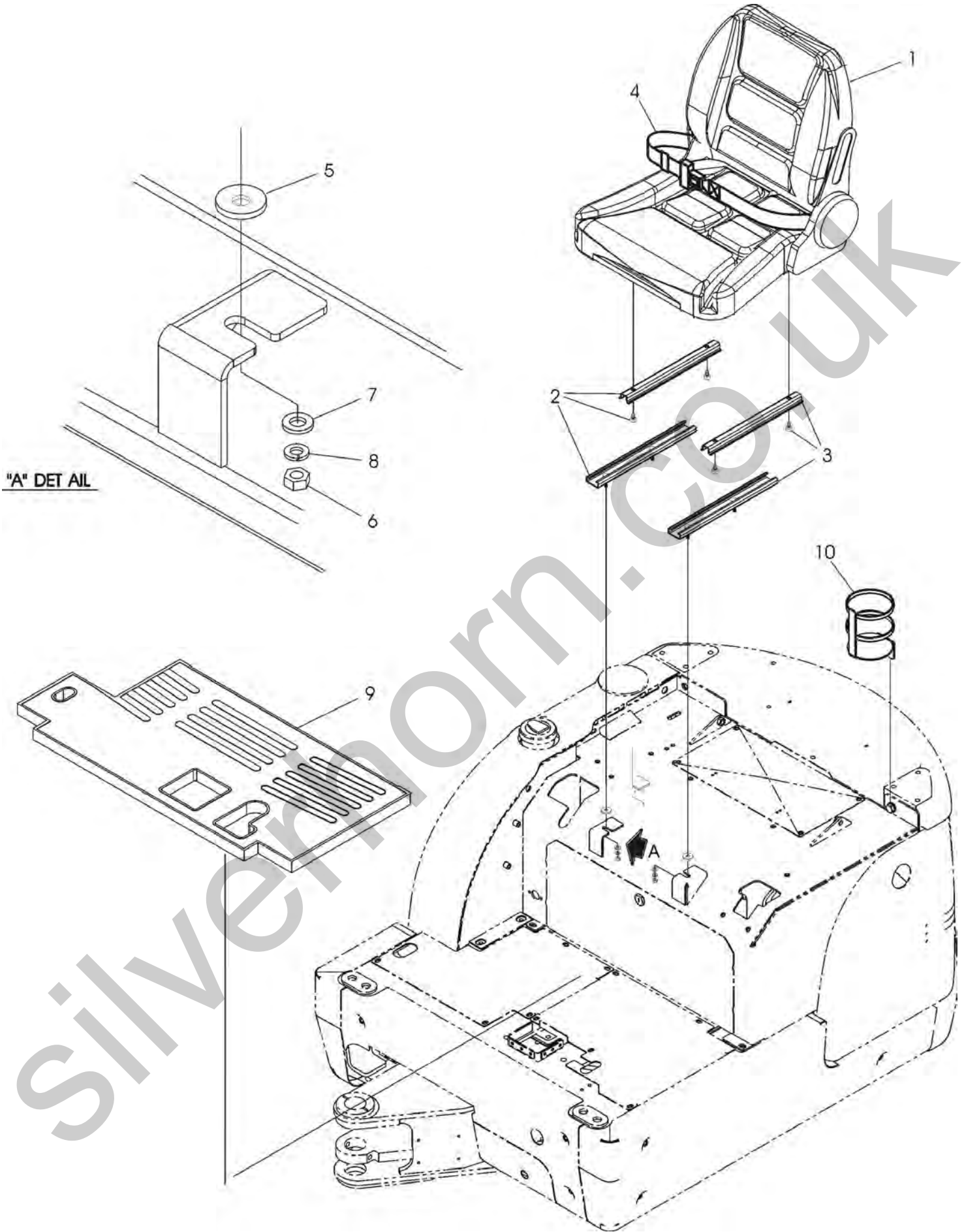

"A" DET AIL

KEY		PART No.	DESCRIPTION	Q'TY	CH.	SERIAL No.	REMARKS
No.	S						
0	x	3020912001	Seat Ass'y, Operator (Skin) <i>Montaggio Sedile (Pelle)</i>	1		EH19*0001 ~	
0 - 1	x	3020912002	Seat Ass'y, Operator (Black cloth) <i>Montaggio Sedile (Stoffa nera)</i>	1		EH19*0001 ~	Only W .Cabin Solo C.Cabina
0 - 2	x	3020812001	Mat Ass'y <i>Montaggio Tappeto</i>	1		EH19*0001 ~	
0 - 3	x	3020800000	Bottle holder Ass'y <i>Montaggio Portabottiglia</i>	1		EH19*0001 ~	
1		1190100002	* Seat, Operator (Skin) <i>Sedile Operatore (Pelle)</i>	1		EH19*0001 ~	
1 - 1		1190100004	* Seat, Operator (Black cloth) <i>Sedile Operatore (Stoffa nera)</i>	1		EH19*0001 ~	Only W .Cabin Solo C.Cabina
2		1190100005	* Rail Ass'y, Slid R.H. <i>Guida Scorrimento Sedile Dx, (con Fermo)</i>	1		EH19*0001 ~	
3		1190100006	* Rail Ass'y, Slid L.H. <i>Guida Scorrimento Sedile Sx.</i>	1		EH19*0001 ~	
4		3232108	* Belt, Seat <i>Cintura Sicurezza</i>	1		EH19*0001 ~	
5		1090030008	* Shim Washer <i>Rosetta di Spessore</i>	4		EH19*0001 ~	Ø8xØ30x5
6		1223570	* Nut, Hex <i>Dado Esagonale</i>	4		EH19*0001 ~	M8
7		1224085	* Washer, Flat <i>Rosetta Piana</i>	4		EH19*0001 ~	M8
8		1224794	* Washer, Spring <i>Rosetta Grower</i>	4		EH19*0001 ~	M8
9		2020810000	* Mat <i>Tappeto</i>	1		EH19*0001 ~	
10		2020802023	* Bottle holder <i>Portabottiglia</i>	1		EH19*0001 ~	

NOTE

08-05

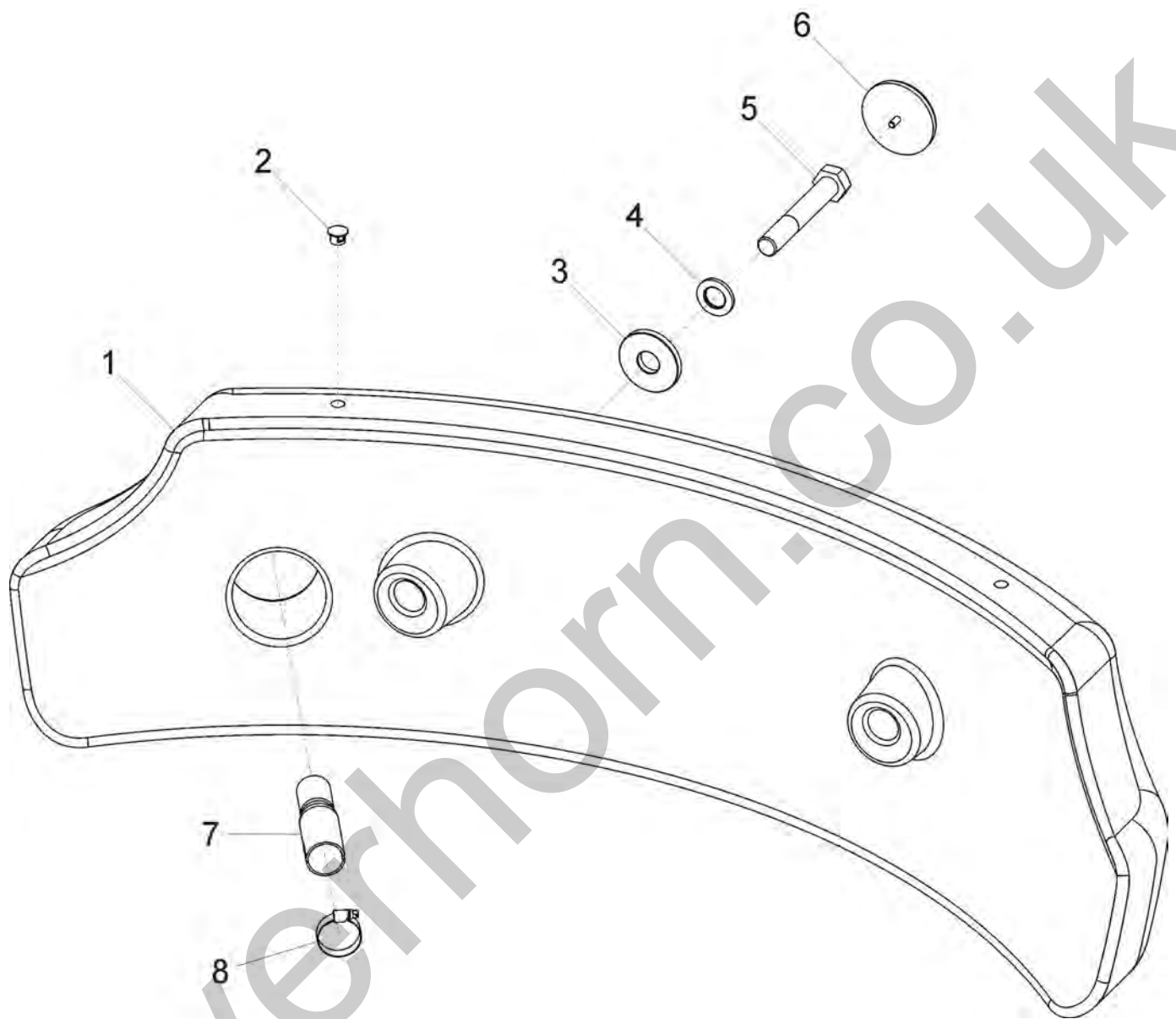

KEY		PART No.	DESCRIPTION	Q'TY	CH.	SERIAL No.	REMARKS
No.	S						
0	x	3030816000	Weight Ass'y Counter <i>Montaggio Contrappeso</i>	1		EH19*0001 ~	
1		2030806002	* Weight, Counter <i>Contrappeso</i>	1		EH19*0001 ~	
2		1216109	* Plug, Hole <i>Tappo</i>	2		EH19*0001 ~	
3		1224162	* Washer <i>Rosetta</i>	2		EH19*0001 ~	
4		1224147	* Washer <i>Rosetta</i>	2		EH19*0001 ~	M16
5		2020804012	* Bolt, Special <i>Vite TE Speciale</i>	2		EH19*0001 ~	M16X100
6		3272283	* Reflector <i>Catarifrangente</i>	2		EH19*0001 ~	
7		D43007100	* Muffler Terminal <i>Terminale marmitta</i>	1		EH19*0001 ~	
8		1225742	* Clamp, Hose <i>Fasceta</i>	1		EH19*0001 ~	

NOTE

08-06

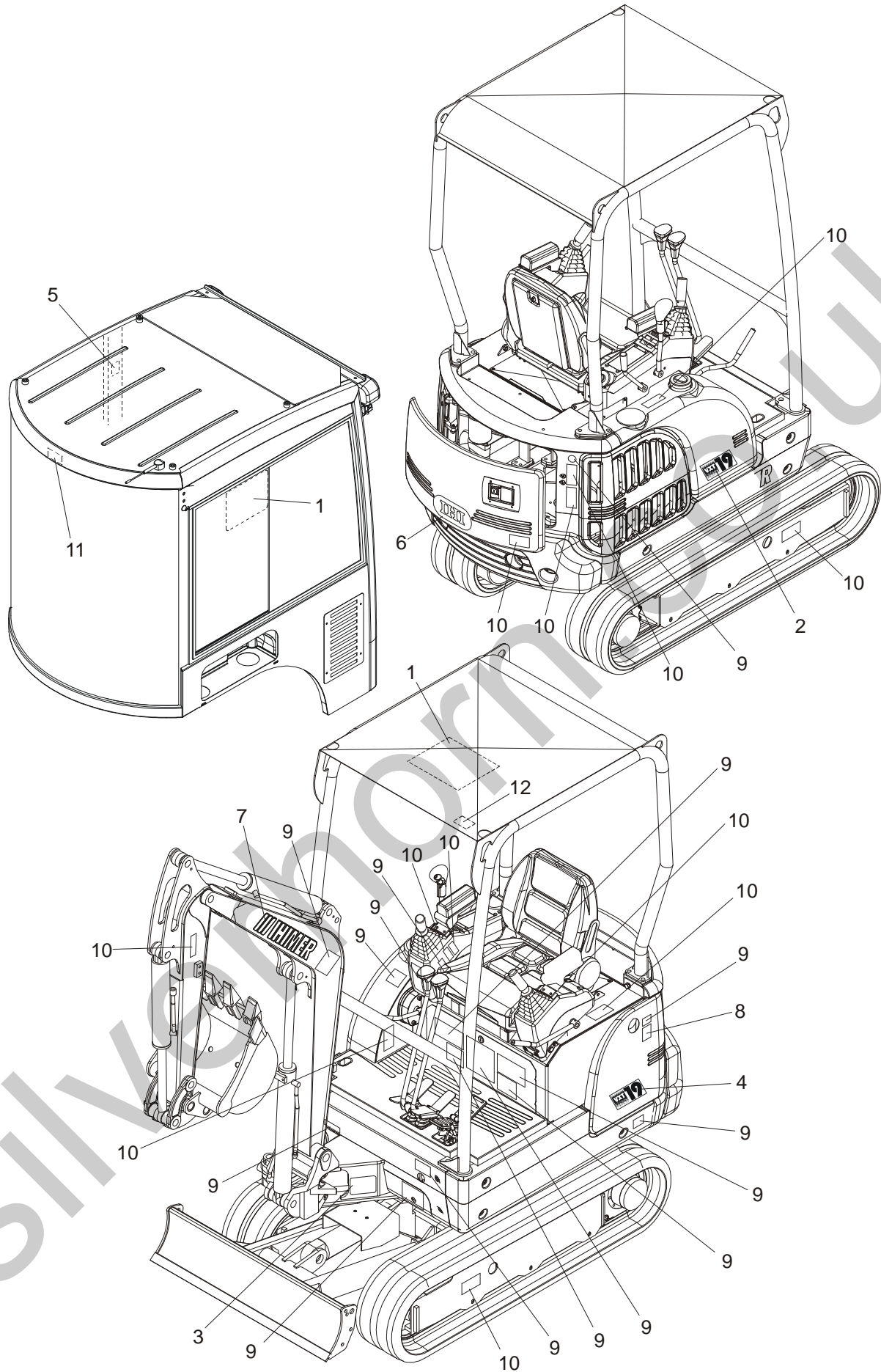

KEY		PART No.	DESCRIPTION	Q'TY	CH.	SERIAL No.	REMARKS
No.	S						
0	x	3021017016	Plate Ass'y, Name for Canopy (for Italian) <i>Assieme Etichette per Tettino (Italiano)</i>	(1)		EH19*0001 ~	
0 - 1	x	3021017017	Plate Ass'y, Name for Canopy (for French) <i>Assieme Etichette per Tettino (Francese)</i>	(1)		EH19*0001 ~	
0 - 2	x	3021017018	Plate Ass'y, Name for Canopy (for English) <i>Assieme Etichette per Tettino (Inglese)</i>	(1)		EH19*0001 ~	
0 - 3	x	3021017019	Plate Ass'y, Name for Canopy (for German) <i>Assieme Etichette per Tettino (Tedesco)</i>	(1)		EH19*0001 ~	
0 - 4	x	3021017020	Plate Ass'y, Name for Canopy (for Spanish) <i>Assieme Etichette per Tettino (Spagnolo)</i>	(1)		EH19*0001 ~	
0 - 5	x	3021017021	Plate Ass'y, Name for Canopy (for Dutch) <i>Assieme Etichette per Tettino (Olandese)</i>	(1)		EH19*0001 ~	
0 - 6	x	3021017022	Plate Ass'y, Name for Canopy (for Danish) <i>Assieme Etichette per Tettino (Danese)</i>	(1)		EH19*0001 ~	
0 - 7	x	3021017023	Plate Ass'y, Name for Cabin (for Italian) <i>Assieme Etichette per Cabina (Italiano)</i>	(1)		EH19*0001 ~	
0 - 8	x	3021017024	Plate Ass'y, Name for Cabin (for French) <i>Assieme Etichette per Cabina (Francese)</i>	(1)		EH19*0001 ~	
0 - 9	x	3021017025	Plate Ass'y, Name for Cabin (for English) <i>Assieme Etichette per Cabina (Inglese)</i>	(1)		EH19*0001 ~	
0 - 10	x	3021017026	Plate Ass'y, Name for Cabin (for German) <i>Assieme Etichette per Cabina (Tedesco)</i>	(1)		EH19*0001 ~	
0 - 11	x	3021017027	Plate Ass'y, Name for Cabin (for Spanish) <i>Assieme Etichette per Cabina (Spagnolo)</i>	(1)		EH19*0001 ~	
0 - 12	x	3021017028	Plate Ass'y, Name for Cabin (for Dutch) <i>Assieme Etichette per Cabina (Olandese)</i>	(1)		EH19*0001 ~	
0 - 13	x	3021017029	Plate Ass'y, Name for Cabin (for Danish) <i>Assieme Etichette per Cabina (Danese)</i>	(1)		EH19*0001 ~	
1		2021007000	* Name Plate (Control and Operating) <i>Etich.Ades. Comandi</i>	1		EH19*0001 ~	
2		2021007022	* Name Plate (Model) <i>Etich.Ades. Logo 19VXT</i>	1		EH19*0001 ~	
3		3292729	* Name Plate (Serial N°) <i>Targ.Allum.Modello Escavatore</i>	1		EH19*0001 ~	
4		2021007023	* Name Plate (Model) <i>Etich.Ades. Logo 19VXT</i>	1		EH19*0001 ~	
5		2020807043	* Name Plate (Rops Tops Cabin) <i>Targh. Allum. Rops Tops Cabina</i>	1		EH19*0001 ~	
6		2020807012	* Name Plate (IHI) <i>Etich.Ades. Logo IHI</i>	1		EH19*0001 ~	
7		2020807039	* Name Plate (IHIMER - Shadow) <i>Etich.Ades. Logo IHimer Ombra</i>	2		EH19*0001 ~	H=80
8		2030807009	* Name Plate (LWA 92) <i>Etich.Ades. Rumore (LWA 92)</i>	1		EH19*0001 ~	
9		2020807008	* Name Plate, Kit (Check) (for Italian) <i>Kit Etich.Ades. Sicurezza (Italiano)</i>	1		EH19*0001 ~	
9 - 1		2020807027	* Name Plate Kit (Check) (for French) <i>Kit Etich.Ades. Sicurezza (Francese)</i>	1		EH19*0001 ~	
9 - 2		2020807028	* Name Plate Kit (Check) (for English) <i>Kit Etich.Ades. Sicurezza (Inglese)</i>	1		EH19*0001 ~	
9 - 3		2020807029	* Name Plate Kit (Check) (for German) <i>Kit Etich.Ades. Sicurezza (Tedesco)</i>	1		EH19*0001 ~	
9 - 4		2020807030	* Name Plate Kit (Check) (for Spanish) <i>Kit Etich.Ades. Sicurezza (Spagnolo)</i>	1		EH19*0001 ~	
9 - 5		2020807031	* Name Plate Kit (Check) (for Dutch) <i>Kit Etich.Ades. Sicurezza (Olandese)</i>	1		EH19*0001 ~	
9 - 6		2020807032	* Name Plate Kit (Check) (for Danish) <i>Kit Etich.Ades. Sicurezza (Danese)</i>	1		EH19*0001 ~	
10		2030807015	* Name Plate, Kit (Safety) <i>Kit Etich.Ades. Sicurezza</i>	1		EH19*0001 ~	
11		D40551000	* Name Plate (Warning Front-end Cabin) <i>Etich.Ades. Attenzione Frontale Cabina</i>	1		EH19*0001 ~	
12		2020807042	* Name Plate (Rops Tops Fops Canopy) <i>Etich.Ades. Rops Tops Fops Tettino</i>	1		EH19*0001 ~	

NOTE

08-07



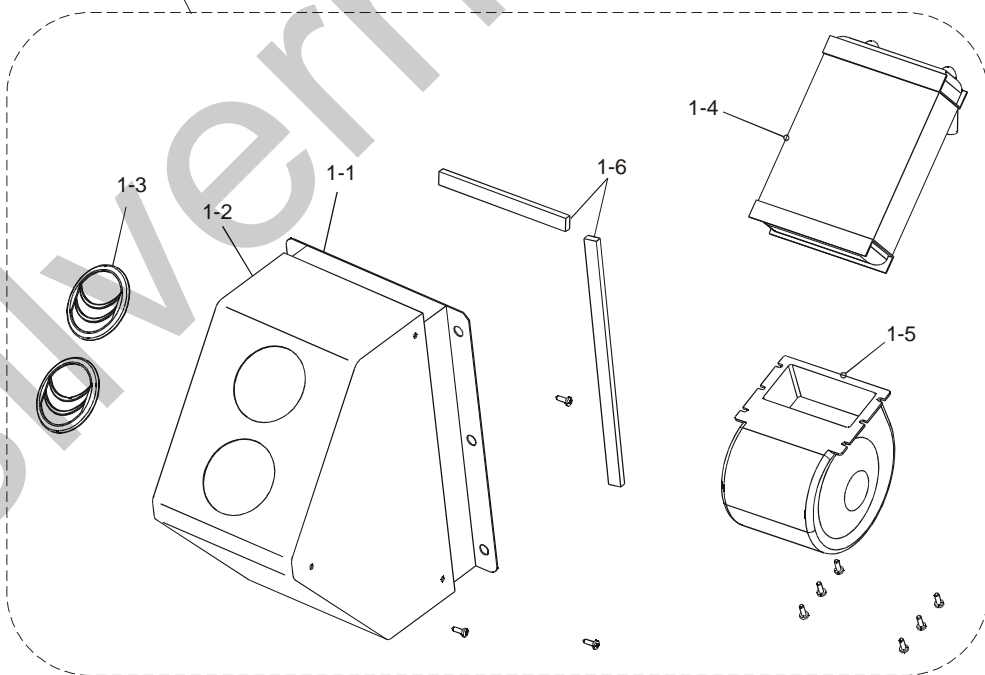
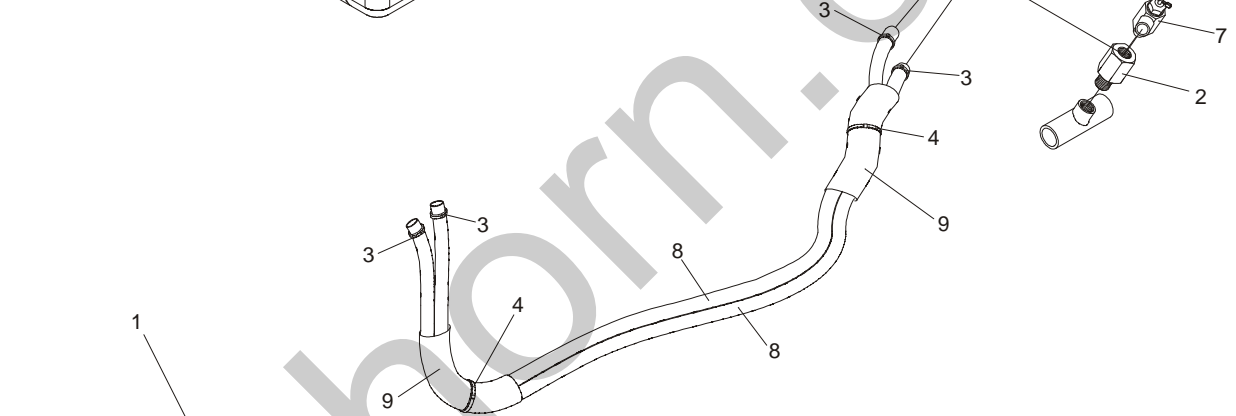
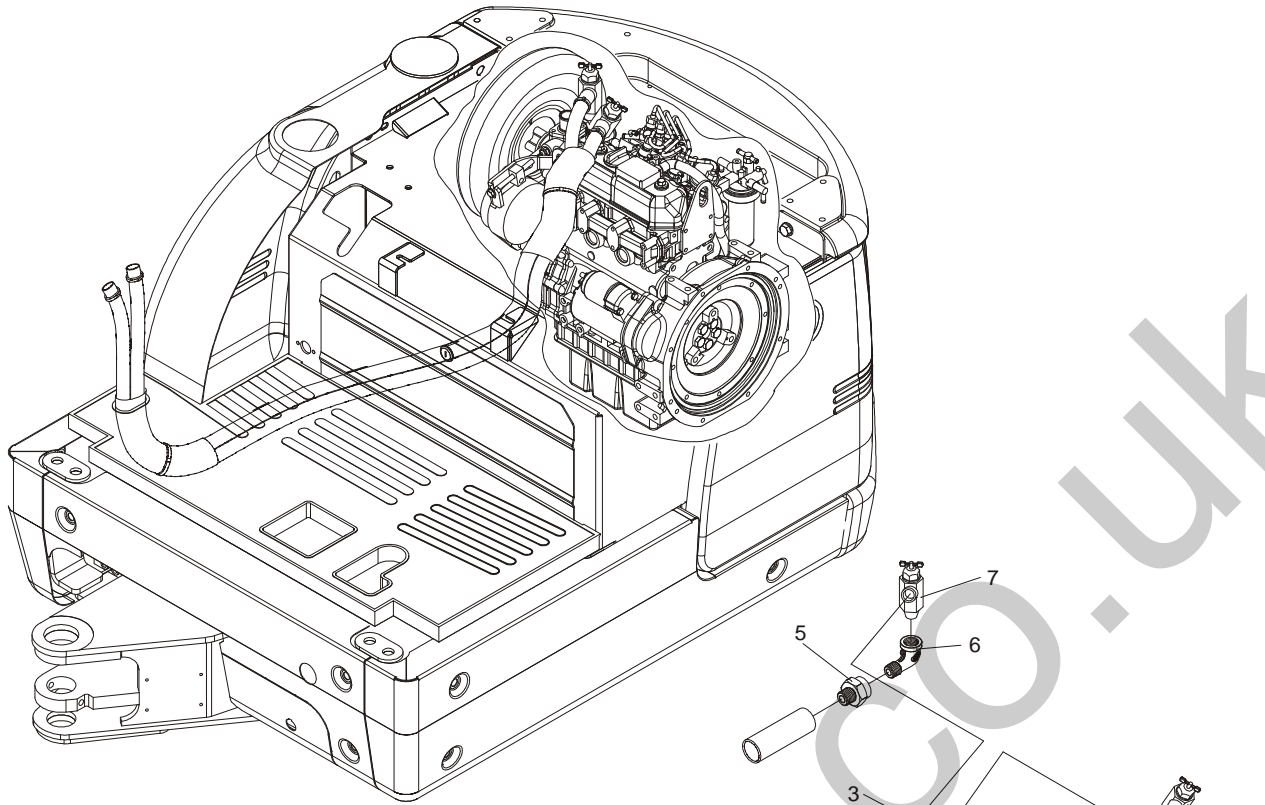

KEY		PART No.	DESCRIPTION	Q'TY	CH.	SERIAL No.	REMARKS
No.	S						
0	x	3020812006	Heater Ass'y, Car <i>Montaggio Riscaldatore</i>	1		EH19*0001 ~	
1		1190100001	* Heater <i>Riscaldatore</i>	1		EH19*0001 ~	
1 - 1		4013000794	* * Bracket <i>Supporto</i>	1		EH19*0001 ~	
1 - 2		4013000796	* * Cover ABS <i>Copertura ABS</i>	1		EH19*0001 ~	
1 - 3		4013000798	* * Grill <i>Griglia</i>	2		EH19*0001 ~	
1 - 4		4013000795	* * Cooler <i>Scambiatore</i>	1		EH19*0001 ~	
1 - 5		4013000797	* * Fan, Motor <i>Ventilatore</i>	1		EH19*0001 ~	
1 - 6		4013000800	* * Seal Kit <i>Kit Guarnizioni</i>	1		EH19*0001 ~	
2		2020808006	* Adapter <i>Raccordo Oleodinamico dritto</i>	1		EH19*0001 ~	
3		1225740	* Clamp Hose <i>Fascetta SX9C 16-25 APA</i>	4		EH19*0001 ~	
4		1225787	* Band Cable <i>Fascetta Plastica 4,8x280</i>	2		EH19*0001 ~	
5		2020808002	* Adapter <i>Adattatore dritto</i>	1		EH19*0001 ~	
6		2020808003	* Elbow <i>Adattatore 90°</i>	1		EH19*0001 ~	
7		3242654	* Valve <i>Valvola Riscaldatore</i>	2		EH19*0001 ~	
8		6020803004	* Hose Water <i>Tubo Acqua L.1850</i>	2		EH19*0001 ~	L=1850
9		3252641	* Tube <i>Tubo Passacavi</i>	2		EH19*0001 ~	

NOTE

08-08



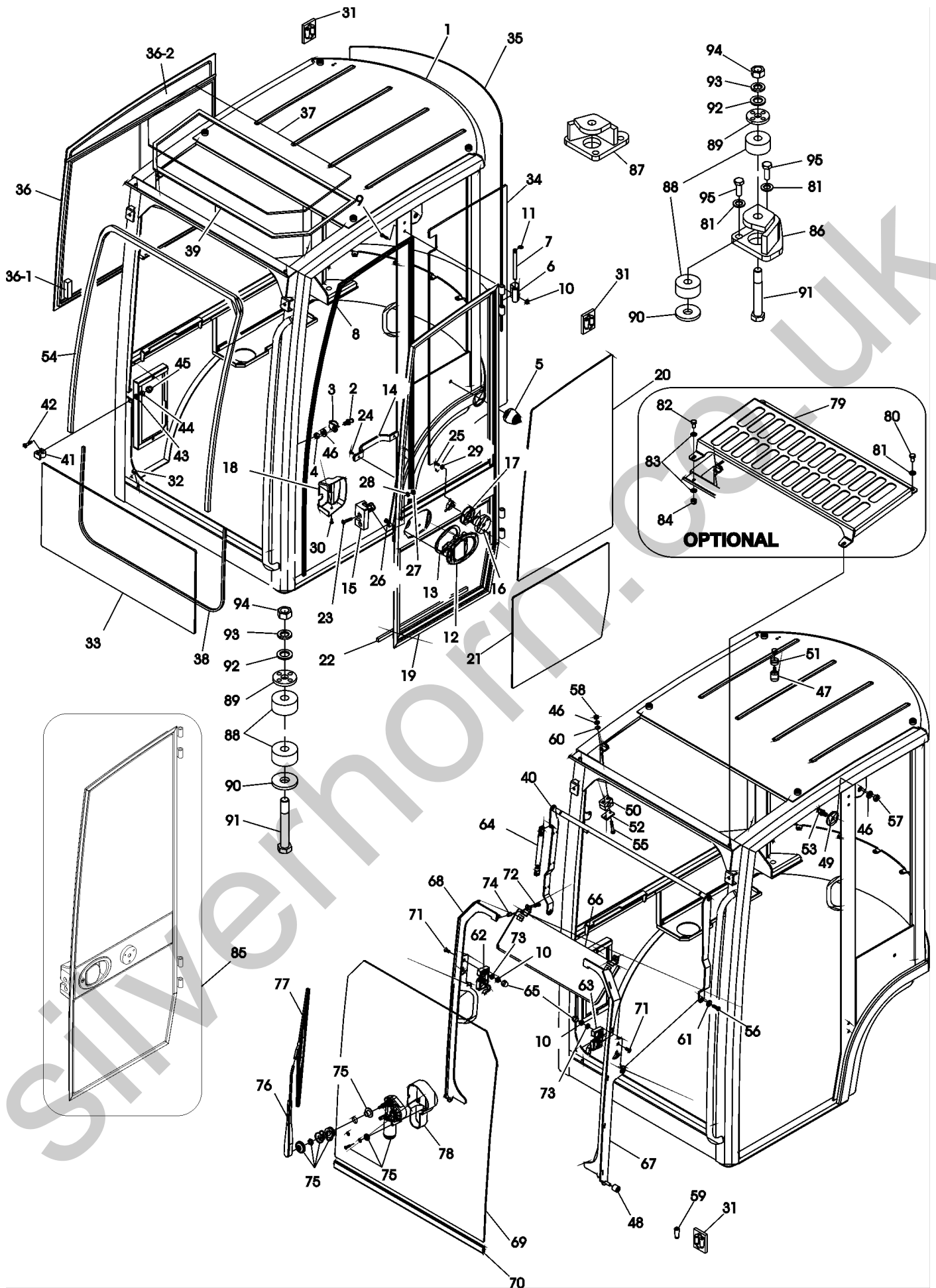

KEY No.	S	PART No.	DESCRIPTION	Q'TY	CH.	SERIAL No.	REMARKS
0	x	3020812004	Room Ass'y, Operator <i>Montaggio Cabina</i>	1		EH19*0001 ~	
0 - 1		5030905020	* Kit Operator Room + Heater <i>Kit Cabina + Riscaldatore</i>	1		EH19*0001 ~	
1		4015000132	* Cabin Frame Gr Light <i>Telaio Cabina Gr Light</i>	1		EH19*0001 ~	
2		4012000258	* Lock Stop <i>Scontro per Serratura DLP</i>	3		EH19*0001 ~	
3		4012000247	* Lock Stop Protection <i>Protezione Scontro Serratura DLP</i>	1		EH19*0001 ~	
4		4012000260	* Nut <i>Dado Scontro Serratura DLP 12X1</i>	3		EH19*0001 ~	
5		4012000374	* Pin for Door Stop <i>Perno Fermaporte DLP Completo</i>	1		EH19*0001 ~	
6		4015000087	* Hinge <i>Cerniera Plastica NR per Porta</i>	2		EH19*0001 ~	
7		4015000088	* Hinge Pin <i>Perno Cerniera</i>	2		EH19*0001 ~	
8		4015000089	* Sealing Strip <i>Guisnap Cristallo</i>	1		EH19*0001 ~	L=4000
9		4015000090	* Bolt <i>Vite TCEI M8X20 8.8 Z UNI 5931</i>	4		EH19*0001 ~	M8X20
10		4015000091	* Nut <i>Dado Autoblocc.Nylon Basso M8 Z Din 985.8</i>	8		EH19*0001 ~	M8
11		4015000092	* Elastic Ring <i>Anello Elast.Radiale D10-D20 S1.2 UNI 7434</i>	4		EH19*0001 ~	
12		4012000389	* Door Handle <i>Maniglia DLP Ovale</i>	1		EH19*0001 ~	
13		4012000390	* Door Handle Selaing Strip <i>Guarnizione per Maniglia Ovale</i>	1		EH19*0001 ~	
14		069021026	* Door Handle <i>Maniglia Plastica per Interni NR</i>	1		EH19*0001 ~	
15		409304900	* Lock <i>Serratura DLP 2 Dx Zinc.NR</i>	1		EH19*0001 ~	
16		4012000386	* Door Stop <i>Fermaporte DLP senza Leva</i>	1		EH19*0001 ~	
17		4012000385	* Rubber Cuschion <i>Gomma Fermaporte DLP</i>	1		EH19*0001 ~	
18		4015000093	* Lock Cover <i>ABS Copriserratura GR</i>	1		EH19*0001 ~	
19		4015000094	* Door Frame <i>Telaio Porta NR</i>	1		EH19*0001 ~	
20		4015000095	* Door Upper Glass <i>Cristallo Superiore Porta con Serigrafia</i>	1		EH19*0001 ~	
21		4015000096	* Door Lower Glass <i>Cristallo Inferiore Porta con Serigrafia</i>	1		EH19*0001 ~	
22		4015000097	* Sealing Strip <i>Guarnizione Adesiva</i>	1		EH19*0001 ~	
23		05620840	* Bolt <i>Vite Brugola Tsp M8X40 10.9 Z UNI 5933</i>	2		EH19*0001 ~	M8X40
24		4012000226	* Bolt <i>Vite Tc+ M6X20 Z UNI 7687</i>	2		EH19*0001 ~	M6X20
25		4015000098	* Bolt <i>Vite Tgs+ M6X35 Z UNI 7689</i>	3		EH19*0001 ~	M6X35
26		4012000266	* Bolt <i>Vite Tc+ M6X16 Z UNI 7687</i>	4		EH19*0001 ~	M6X16
27		4012000278	* Nut <i>Dado Medio M8 Z</i>	2		EH19*0001 ~	M8
28		4012000269	* Washer <i>Rosetta 8.4X14-M8-Dent. Z UNI 8842-A</i>	2		EH19*0001 ~	M8
29		4012000387	* Washer <i>Rosetta 8.4X13-M8-Schnorr Z</i>	3		EH19*0001 ~	M8
30		4015000099	* Bolt <i>Vite Kn Tc+ 4,2X16 Z UNI 6954</i>	2		EH19*0001 ~	
31		4015000100	* Adhesive for Glass <i>Adesivo per Cristallo Sika-255Fc 400MI</i>	3		EH19*0001 ~	

NOTE

08-09(p1)



KEY No.	S	PART No.	DESCRIPTION	Q'TY	CH.	SERIAL No.	REMARKS
32		4012000184	* Pad Rubber <i>Gommino Paracolpi Tondo Testapiatta F8</i>	2		EH19*0001 ~	
33		4015000101	* Front Glass Lower Part <i>Cristallo Anteriore Inferiore</i>	1		EH19*0001 ~	
34		4015000102	* Lateral Glass L.H. <i>Cristallo Laterale Sx con Serigrafia</i>	1		EH19*0001 ~	
35		4015000103	* Back Glass <i>Cristallo Posteriore Curvo con Serigrafia</i>	1		EH19*0001 ~	
36		4015000104	* Lateral Sliding Window R.H. <i>Finestra Scorrevole Laterale Dx con Serigrafia</i>	1		EH19*0001 ~	
36 - 1		4015000170	* * Window handle <i>Maniglia apertura finestrino</i>	1		EH19*0001 ~	
36 - 2		4015000171	* * Lateral Upper Glass R.H. <i>Cristallo Laterale Superiore Dx con Serigrafia</i>	1		EH19*0001 ~	
37		4015000105	* Roof Glass <i>Cristallo Tetto</i>	1		EH19*0001 ~	
38		4015000106	* Sealing Strip <i>Guarnizione Adesiva "D"</i>	1		EH19*0001 ~	L=1500
39		4012000409	* Sealing Strip <i>Pivylene Biadesivo</i>	1		EH19*0001 ~	L=2500
40		4015000107	* Connecting Rod System <i>Telaio Biella Sportello NR</i>	1		EH19*0001 ~	
41		4015000108	* Clip for Glass Clamping <i>Clip Fermavetro "S"</i>	2		EH19*0001 ~	
42		3295768	* Bolt <i>Vite Te M6X16 8.8 Z</i>	2		EH19*0001 ~	M6X16
43		4012000219	* Washer Flat <i>Rosetta 6.4X12-M6-Piana Z</i>	2		EH19*0001 ~	M6
44		4012000303	* Hex Lock Nut <i>Dado Autoblocc. Nylon Basso M6 Z</i>	2		EH19*0001 ~	M6
45		4012000240	* Hex Nut Cover <i>Cappellotti Esagonali M6</i>	2		EH19*0001 ~	M6
46		4015000109	* Washer Flat <i>Rosetta 13X24-M12-Piana Z</i>	4		EH19*0001 ~	M12
47		4012000544	* Rubber Stop <i>Gommino Paracolpi Cil.M8X25 H40 D30 Sh55</i>	2		EH19*0001 ~	M8X25
48		4015000111	* Bushing <i>Boccola D20 D10.5 H32 Nylon NR</i>	2		EH19*0001 ~	
49		4015000112	* Door Slide <i>Pattino Sportello</i>	2		EH19*0001 ~	
50		4015000113	* Set Collar <i>Collare S2-18 Poliammide NR</i>	2		EH19*0001 ~	
51		4015000177	* Bushing <i>Boccola D30 D8.5 H9 Pvc NR</i>	2		EH19*0001 ~	
52		4015000115	* Collar Plate <i>Piastrina Inferiore Blocco Z</i>	2		EH19*0001 ~	
53		4015000116	* Pin <i>Perno D9.8 L40 M12 Z</i>	2		EH19*0001 ~	
54		4015000117	* Sealing Strip <i>Guisnap Cristallo</i>	1		EH19*0001 ~	L=3600
55		4015000118	* Bolt <i>Vite TE M6X50 8.8 Z UNI EN24014</i>	4		EH19*0001 ~	M6X50
56		4015000119	* Bolt <i>Vite Brug.Bomb.M8X16 Z UNI7380</i>	2		EH19*0001 ~	M8X16
57		4015000120	* Hex nut <i>Dado M12X1,5 Basso Z UNI EN28675</i>	2		EH19*0001 ~	M12X1,5
58		4012000222	* Hex lock nut <i>Dado Autoblocc. Nylon M6 Z Din982.8</i>	4		EH19*0001 ~	M6
59		4015000131	* Acetic Transparent Silicone <i>Silicone Trasparente Acetico</i>	1		EH19*0001 ~	M6
60		4015000121	* Washer Lock <i>Rosetta 8.5X22-M8-Doppia Dentatura Zb</i>	4		EH19*0001 ~	M8
61		4012000188	* Washer <i>Rosetta 8.5X24-M8-Z Din9021</i>	2		EH19*0001 ~	M8
62		4015000122	* Lock R.H. <i>Serratura Cofani DLP Dx</i>	1		EH19*0001 ~	

NOTE

08-09(p2)



KEY No.	S	PART No.	DESCRIPTION	Q'TY	CH.	SERIAL No.	REMARKS
63		4015000123	* Lock L.H. <i>Serratura Cofani DLP Sx</i>	1		EH19*0001 ~	
64		4012000364	* Dumper Stay <i>Molla a Gas 255 100 900N Attacco Clip</i>	1		EH19*0001 ~	
65		4012000206	* Hex Nut Cover <i>Cappellotti Esagonali M8</i>	4		EH19*0001 ~	M8
66		4012000284	* Parasol <i>Aletta Parasole GR(BK1)</i>	1		EH19*0001 ~	
67		4015000124	* Frontal Door Frame L.H. <i>Telaio Sportello Anteriore Sx NR</i>	1		EH19*0001 ~	
68		4015000125	* Frontal Door Frame R.H. <i>Telaio Sportello Anteriore Dx NR</i>	1		EH19*0001 ~	
69		4015000126	* Wind-screen Glass <i>Cristallo Parabrezza Curvo con Serigrafia</i>	1		EH19*0001 ~	
70		4015000127	* Silicone Sealing <i>Guarnizione Silicone Cristallo Parabrezza</i>	1		EH19*0001 ~	L=826
71		4015000128	* Bolt <i>Vite Brugola TSP M8X35 10.9 Z UNI 5933</i>	4		EH19*0001 ~	M8X35
72		4012000228	* Bolt <i>Vite TC+ M5X16 Z UNI 7687</i>	2		EH19*0001 ~	M5X16
73		4012000189	* Washer Flat <i>Rosetta 8.4X16-M8-Piana Z UNI 6592</i>	4		EH19*0001 ~	M8
74		4015000129	* Rivet <i>Rivetto Filettato Esagonale TFL M5 D7 L14S0.5-3 Z</i>	2		EH19*0001 ~	M5
75		4012000344	* Gearmotor <i>Motoriduttore D50 12V GR105 B25 Sx</i>	1		EH19*0001 ~	
76		4012000283	* Wind-screen Wiper <i>Braccio Tergicristallo D10</i>	1		EH19*0001 ~	
77		4015000130	* Blade <i>Spazzola Tergicristallo</i>	1		EH19*0001 ~	
78		4012000352	* Gearmotor Cover <i>ABS Carter Motoriduttore D50+Tappi</i>	1		EH19*0001 ~	
79		4015000156	* F.O.P.S. Protection <i>Protezione F.O.P.S.</i>	1		EH19*0001 ~	
80		1222081	* Bolt <i>Vite TE M12x20 UNI 5739 Z</i>	2		EH19*0001 ~	M12X20
81		1224121	* Washer Flat <i>Rosetta Piana UNI 6592 D.12 Z</i>	2		EH19*0001 ~	M12
82		1222077	* Bolt <i>Vite TE M10x20 UNI 5739 Z</i>	2		EH19*0001 ~	M10X20
83		1224103	* Washer Flat <i>Rosetta Piana UNI 6592 D.10 Z</i>	4		EH19*0001 ~	M10
84		1223920	* Nut <i>Dado Autobloccante D.10</i>	4		EH19*0001 ~	M10
85		4015000168	* Door, Ass'y <i>Porta Completa Cabina</i>	1		EH19*0001 ~	
86		2020802024	* Rear bracket L.H. <i>Attacco posteriore SX cabina</i>	1		EH19*0001 ~	
87		2020802025	* Rear bracket R.H. <i>Attacco posteriore DX cabina</i>	1		EH19*0001 ~	
88		458059000	* Pad Rubber <i>Rondella neoprene</i>	8		EH19*0001 ~	
89		400514600	* Nut special <i>Dado speciale</i>	4		EH19*0001 ~	M16
90		400635200	* Plate <i>Rondella</i>	4		EH19*0001 ~	
91		3202048	* Bolt <i>Vite TE M16x110 UNI 5739 Z</i>	4		EH19*0001 ~	M16X110
92		1224147	* Washer Flat <i>Rosetta Piana UNI 6592 D.16 Z</i>	4		EH19*0001 ~	M16
93		1224809	* Washer Lock <i>Rosetta Grower</i>	4		EH19*0001 ~	M16
94		1223806	* Hex Nut <i>Dado esagonale M16</i>	4		EH19*0001 ~	M16
95		1222091	* Bolt <i>Vite TE M12x30 UNI 5739 Z</i>	4		EH19*0001 ~	M12X30

NOTE

08-09(p3)



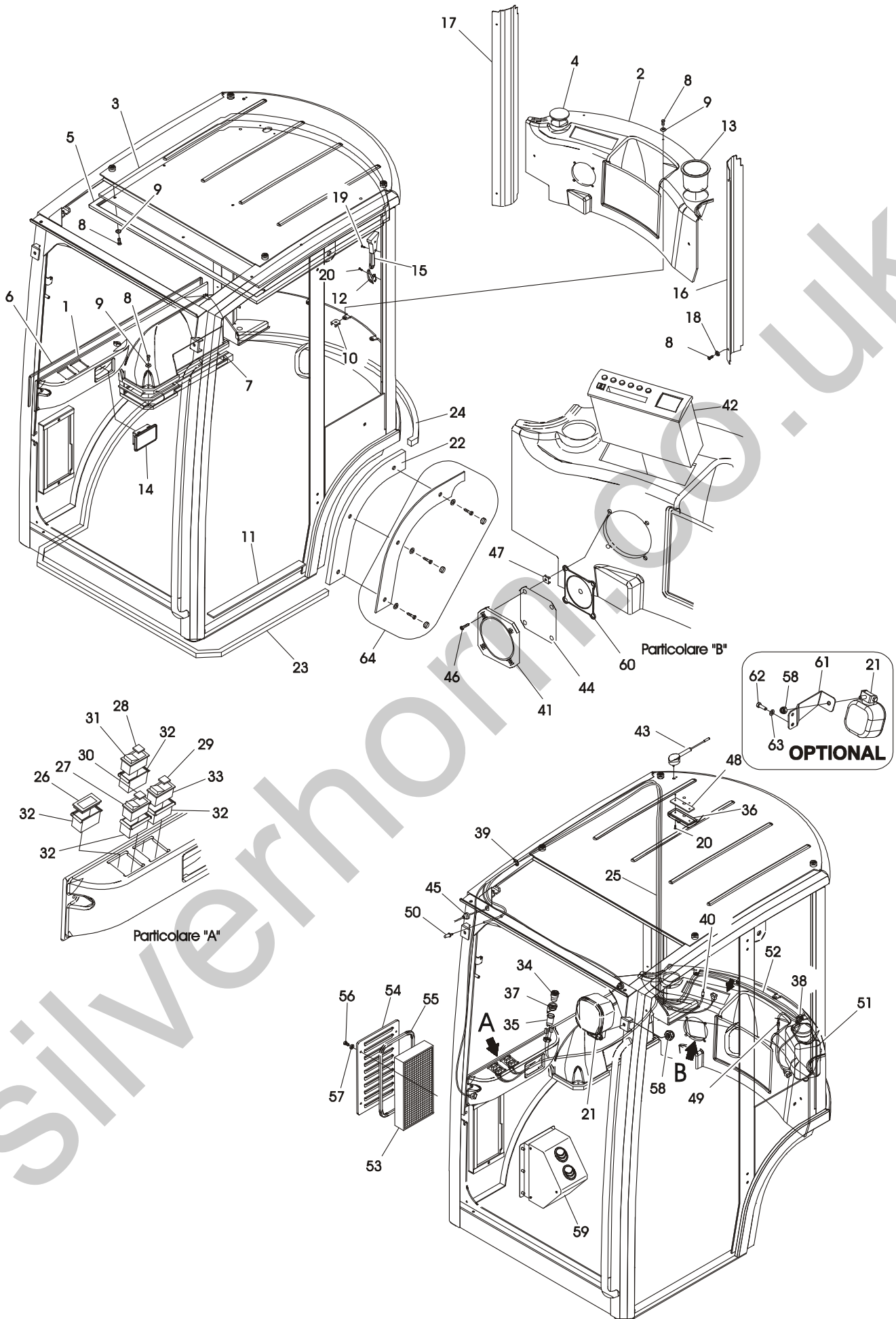

KEY No.	S	PART No.	DESCRIPTION	Q'TY	CH.	SERIAL No.	REMARKS
0	x	3020812004	Room Ass'y, Operator <i>Montaggio Cabina</i>	1		EH19*0001 ~	
1		4015000133	* ABS Side R.H. <i>ABS Laterale Dx</i>	1		EH19*0001 ~	
2		4015000134	* ABS Back <i>ABS Posteriore</i>	1		EH19*0001 ~	
3		4015000135	* Ceiling Panel <i>Pannello Sottotetto Fibra Poliestere</i>	1		EH19*0001 ~	
4		4015000178	* Plug <i>Tappo D76 NR</i>	1		EH19*0001 ~	
5		4015000137	* Edge <i>Bordo"U"10X6X2 L.2300</i>	1		EH19*0001 ~	L=2300
6		4015000138	* Sealing Strip <i>Aerstop AD.3X30 L.750</i>	1		EH19*0001 ~	L=750
7		4015000139	* Sealing Strip <i>Guarnizione AD."D" 8X10 L.700</i>	1		EH19*0001 ~	L=750
8		4012000401	* Bolt <i>Vite Kn TC+ 4,8X16 Z UNI6954</i>	16		EH19*0001 ~	
9		4012000210	* Washer <i>Orlo Sottovite Nylon 6.5X19.5</i>	12		EH19*0001 ~	
10		4015000140	* Bolt Clips <i>Clips per Viti 4.2 H11-L24 Grezzo</i>	3		EH19*0001 ~	
11		4015000141	* Non-skid Strip <i>Antisdrucciolo 16X550 NR</i>	1		EH19*0001 ~	L=550
12		4012000239	* Clothes-Hook <i>Appendiabiti Plastica GR</i>	1		EH19*0001 ~	
13		4012000300	* Bottle Bracket <i>Porta Bottiglia Plastica</i>	1		EH19*0001 ~	
14		4012000238	* Ashtray <i>Posacenere Plastica Happich</i>	1		EH19*0001 ~	
15		3232492	* Emergency Hammer <i>Martelletto di Emergenza Completo</i>	1		EH19*0001 ~	
16		4015000142	* Back Pillar L.H. <i>Lamiera Montante Posteriore Sx Completo</i>	1		EH19*0001 ~	
17		4015000143	* Back Pillar R.H . <i>Lamiera Montante Posteriore Dx GR Light</i>	1		EH19*0001 ~	
18		4012000218	* Washer <i>Rosetta 5.5X15-M5-Grembialina Z Din9021</i>	4		EH19*0001 ~	M5
19		4012000291	* Bolt <i>Vite Kn Tc+ 3,5X16 Z UNI6954</i>	2		EH19*0001 ~	
20		4015000099	* Bolt <i>Vite Kn Tc+ 4,2X16 Z UNI6954</i>	4		EH19*0001 ~	
21		0854533UA	* Light Ass'y <i>Faro Lavoro</i>	2		EH19*0001 ~	
22		4015000144	* Sealing Strip <i>Guarnizione Adesiva 20X76.7 Trafil. L.605</i>	1		EH19*0001 ~	L=605
23		4015000145	* Sealing Strip <i>Guarnizione Adesiva 20X26 Trafil. L.4100</i>	1		EH19*0001 ~	L=4100
24		4015000146	* Sealing Strip <i>Guarnizione Adesiva 20X26 Trafil. L.650</i>	1		EH19*0001 ~	L=650
25		4015000147	* Wiring <i>Cablaggio Cabina</i>	1		EH19*0001 ~	
26		4012000255	* Cap <i>Tappo Copriforo SWF</i>	1		EH19*0001 ~	
27		4012000315	* Fan Switch <i>Interruttore SWF per Ventilatore</i>	1		EH19*0001 ~	
28		4012000439	* Cover Glass for Lights Switch <i>Vetrino SWF per Fari Anteriori</i>	1		EH19*0001 ~	
29		4012000254	* Cover Glass for Wiper Switch <i>Vetrino SWF Tergicristallo Anteriore + Lavatergi</i>	1		EH19*0001 ~	
30		4012000253	* Cover Glass for Fan Switch <i>Vetrino SWF Ventilazione</i>	1		EH19*0001 ~	
31		4015000148	* Lights Switch <i>Interruttore SWF Fari Senza Lampada</i>	1		EH19*0001 ~	
32		4012000251	* Switch Carrier <i>Portainterruttori Terminale SWF</i>	4		EH19*0001 ~	

NOTE

08-10(p1)



KEY No.	S	PART No.	DESCRIPTION	Q'TY	CH.	SERIAL No.	REMARKS
33		4012000250	* Wiper Switch <i>Interrut.SWF per Tergic.+LavaTergi con Lamp.12V</i>	1		EH19*0001 ~	
34		4012000249	* Lighter Plug <i>Accendisigari, Spina 12V.</i>	1		EH19*0001 ~	
35		4012000248	* Lighter Intake <i>Accendisigari, Presa</i>	1		EH19*0001 ~	
36		4012000002	* Roof Lamp <i>Plafoniera con Lampada 12V</i>	1		EH19*0001 ~	
37		4012000246	* Lighter Lock Nut <i>Ghiera Accendisigari 12V</i>	1		EH19*0001 ~	
38		4015000149	* Clamp <i>Fascetta NR 4X180</i>	10		EH19*0001 ~	
39		4015000150	* Clamp <i>Fascetta NR 4X280</i>	15		EH19*0001 ~	
40		4012000316	* Antenna Cable <i>Cavo Antenna L.2300 (Saldato)</i>	1		EH19*0001 ~	L=2300
41		4012000313	* Car Speaker Louver <i>Mascherina Altoparlante L.100 (Cad.)</i>	1		EH19*0001 ~	L=100
42		1284179	* Car Radio <i>Autoradio</i>	1		EH19*0001 ~	
42 - 1		4012000274	* Car Radio Cover <i>Copriforo Autoradio</i>	1		EH19*0001 ~	
43		4012000314	* Antenna <i>Antenna Stelo Flex L.170</i>	1		EH19*0001 ~	
44		4012000326	* Dust Cover <i>Parapolvere</i>	1		EH19*0001 ~	
45		4012000367	* Rubber Plug <i>Gommino Pass.D.Foro 19 IP67 GR</i>	1		EH19*0001 ~	
46		4012000212	* Bolt <i>Vite Kn Tc+ 4,2X22 Z UNI6954</i>	4		EH19*0001 ~	
47		4015000151	* Clips <i>Clips per Viti 4.2 H11-L24 Grezzo</i>	4		EH19*0001 ~	
48		4015000152	* Roof Lamp Locking <i>Lamiera Bloccaggio Plafoniera</i>	1		EH19*0001 ~	
49		4012000216	* 2 Way Connection with non Return Valve <i>Raccordo 2 Vie con Valvola non Ritorno</i>	1		EH19*0001 ~	
50		4012000245	* Atomizer <i>Spruzzatore con Alette L.23</i>	1		EH19*0001 ~	
51		4012000256	* Tank with Pump <i>Vaschetta Liquido con Pompa 12V Lt. 1.5</i>	1		EH19*0001 ~	
52		4015000153	* Hose <i>Tube D7 D4 PVC Trasparente L.3000</i>	1		EH19*0001 ~	L=3000
53		4012000121	* Paper Filter <i>Filtro Carta</i>	1		EH19*0001 ~	
54		4012000197	* Air Intakes Grating <i>Lamiera Griglia Presa Aria GR Light</i>	1		EH19*0001 ~	
55		4015000154	* Sealing Strip <i>Aerstop AD.10X3 L.1100</i>	1		EH19*0001 ~	L=1100
56		4012000226	* Bolt <i>Vite Tc+ M6X20 Z UNI7687</i>	4		EH19*0001 ~	M6X20
57		4012000219	* Washer <i>Rosetta 6.4X12-M6-Piana Z UNI6592</i>	4		EH19*0001 ~	
58		4015000155	* Hex Nut <i>Dado Autobloccante Basso M10 Z</i>	2		EH19*0001 ~	M10
59	#	1190100001	* Heater Ass'y, Car <i>Riscaldatore</i>	1		EH19*0001 ~	Sh.No.8-8
60		1284177	* Loudspeaker <i>Altoparlante</i>	1		EH19*0001 ~	
61		4015000157	* Bracket <i>Supporto Faro Posteriore</i>	1		EH19*0001 ~	
62		1222034	* Bolt <i>Vite TE M8X25 Z UNI 5739</i>	2		EH19*0001 ~	M8X25
63		1224083	* Waser Flat <i>Rosetta Piana UNI 6592 D.8 Z</i>	2		EH19*0001 ~	M8
64		4015000169	* Sealing Fastening <i>Lamiera Fissaggio Guarnizione SX</i>	1		EH19*0001 ~	

NOTE

08-10(p2)



SECTION 9
SEZIONE 9

ELECTRIC SYSTEM
IMPIANTO ELETTRICO

Silverhorn.CO.UK

IHIMER S.p.A.

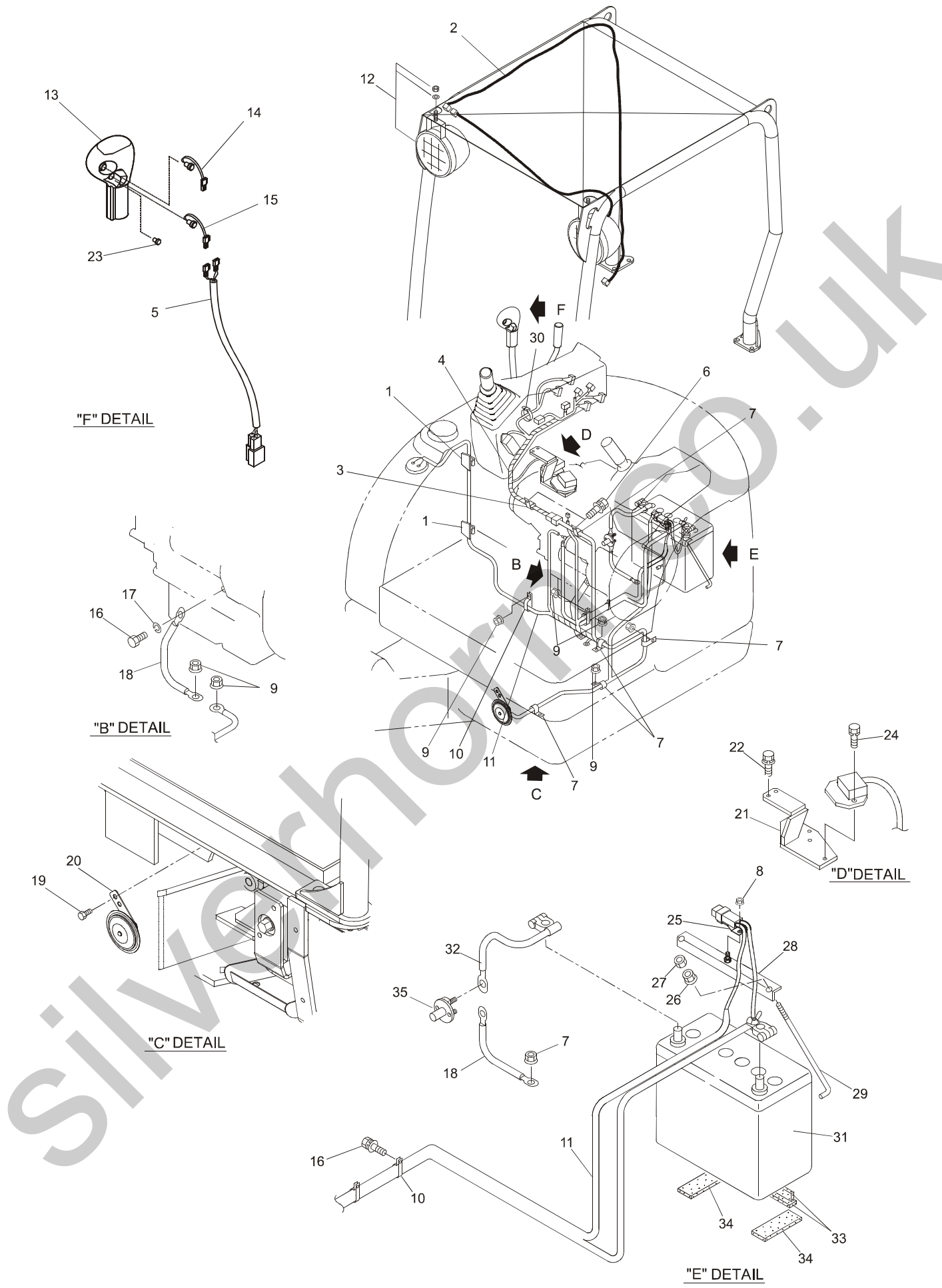

KEY No.	S	PART No.	DESCRIPTION	Q'TY	CH.	SERIAL No.	REMARKS
0	x	3020814005	Electrical System <i>Impianto Elettrico</i>	1		EH19*0001 ~	
0 - 1	x	3020812000	Canopy Light <i>Fari Tettino</i>	1		EH19*0001 ~	
0 - 2	x	3020814000	Battery Ass'y <i>Batteria</i>	1		EH19*0001 ~	
1		1225860	* Sticker <i>Graffa Adesiva</i>	2		EH19*0001 ~	
2		2020809002	* Harness <i>Cablaggio</i>	1		EH19*0001 ~	
3		1219561	* Clamp, Hose <i>Fascetta</i>	1		EH19*0001 ~	
4		2020809008	* Harness <i>Cablaggio</i>	1		EH19*0001 ~	
5		2020809004	* Harness <i>Cablaggio</i>	1		EH19*0001 ~	
6		1222031	* Bolt <i>Vite TE</i>	2		EH19*0001 ~	M8X20
6 - 1		1224083	* * Washer, Flat <i>Rosetta Piana</i>	2		EH19*0001 ~	M8
6 - 2		1224794	* * Washer, Spring <i>Rosetta Grower</i>	2		EH19*0001 ~	M8
7		1219558	* Clamp, Hose <i>Fascetta</i>	7		EH19*0001 ~	
8		1223920	* Hex lock nuts <i>Dado Autobloccante</i>	1		EH19*0001 ~	M10
9		1223920	* Hex lock nuts <i>Dado Autobloccante</i>	10		EH19*0001 ~	M10
9 - 1		1224103	* * Washer, Flat <i>Rosetta Piana</i>	10		EH19*0001 ~	M10
10		1219567	* Clamp, Hose <i>Fascetta</i>	3		EH19*0001 ~	
11		2020809007	* Harness, Main <i>Cablaggio Principale</i>	1		EH19*0001 ~	
11 - 1		083029101	* * Link, Fusible <i>Fusibile</i>	1		EH19*0001 ~	
12		0854533UA	* Light Ass'y <i>Faro</i>	2		EH19*0001 ~	
12 - 1		085453301	* * Bulb <i>Lampada</i>	2		EH19*0001 ~	
12 - 2		1223650	* * Nut, Hex. <i>Dado Esagonale</i>	1		EH19*0001 ~	M10
12 - 3		1224103	* * Washer, Spring <i>Rosetta Grower</i>	1		EH19*0001 ~	M10
12 - 4		1224801	* * Washer, Flat <i>Rosetta Piana</i>	1		EH19*0001 ~	M10
13		4015000019	* Grip <i>Impugnatura</i>	1		EH19*0001 ~	
14		2021004005	* Push Button (Orange) <i>Pulsante (Arancio)</i>	1		EH19*0001 ~	
15		2021004006	* Push Button (Green) <i>Pulsante (Verde)</i>	1		EH19*0001 ~	
16		1222059	* Bolt, Hex. <i>Vite TE</i>	4		EH19*0001 ~	M10X20
17		1224801	* Washer, Spring <i>Rosetta Grower</i>	1		EH19*0001 ~	M10
18		1180104000	* Band, Earth <i>Treccia di Terra</i>	2		EH19*0001 ~	
19		1222031	* Bolt <i>Vite TE</i>	1		EH19*0001 ~	M8X20
19 - 1		1224794	* * Washer, Spring <i>Rosetta Grower</i>	1		EH19*0001 ~	M8
20		085701152	* Horn <i>Avvisatore Acustico</i>	1		EH19*0001 ~	
21		2030801048	* Bracket <i>Supporto</i>	1		EH19*0001 ~	

NOTE

09-01(p1)



KEY							
No.	S	PART No.	DESCRIPTION	Q'TY	CH.	SERIAL No.	REMARKS
22		1222006	* Bolt <i>Vite TE</i>	2		EH19*0001 ~	M6X16
22 - 1		1224070	* * Washer, Flat <i>Rosetta Piana</i>	2		EH19*0001 ~	M6
22 - 2		1224791	* * Washer, Spring <i>Rosetta Grower</i>	2		EH19*0001 ~	M6
23		1190900006	* Cap <i>Tappo</i>	1		EH19*0001 ~	
24		1222011	* Bolt <i>Vite TE</i>	2		EH19*0001 ~	M6X25
24 - 1		1224791	* * Washer, Spring <i>Rosetta Grower</i>	2		EH19*0001 ~	M6
25		069008189	* Bracket <i>Supporto Portafusibile</i>	1		EH19*0001 ~	
26		1223254	* Nut, Hex <i>Dado Esagonale</i>	2		EH19*0001 ~	M6
27		1223280	* Nut, Hex <i>Dado Esagonale</i>	2		EH19*0001 ~	M6
28		3250717	* Bracket <i>Supporto</i>	1		EH19*0001 ~	
29		400402208	* Bolt, Hook <i>Tirante</i>	2		EH19*0001 ~	L=246
30		1225787	* Band Cable <i>Fascetta</i>	4		EH19*0001 ~	
31		1180500000	* Battery <i>Batteria</i>	1		EH19*0001 ~	
32		2030809000	* Cable, Battery <i>Cavo Batteria</i>	1		EH19*0001 ~	L=1500
33		2030811030	* Plate, Rubber <i>Guarnizione Adesiva</i>	2		EH19*0001 ~	L=260
34		2030811006	* Plate, Rubber <i>Guarnizione Adesiva</i>	2		EH19*0001 ~	L=100
35		1171100000	* Switch, Battery <i>Stacca-Batteria</i>	1		EH19*0001 ~	

NOTE

09-01(p2)



MEMO

Silverhorn.CO.UK

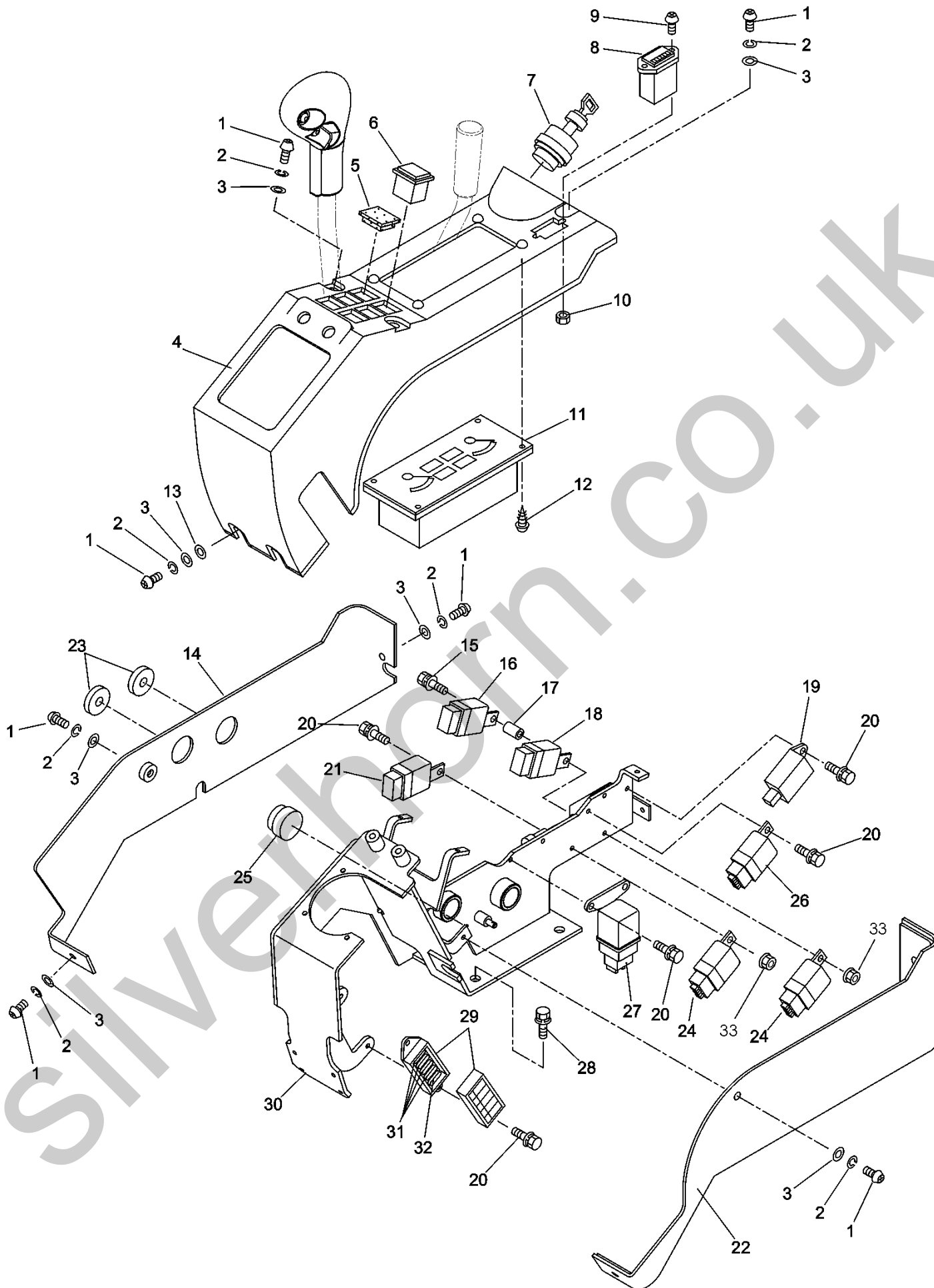

KEY No.	S	PART No.	DESCRIPTION	Q'TY	CH.	SERIAL No.	REMARKS
0	x	3020813004	Panel Ass'y, Instrument <i>Pannello Strumenti</i>	1		EH19*0001 ~	
1		3292381	* Bolt, Button Head <i>Vite TBEI (H.T.)</i>	11		EH19*0001 ~	M6X15
2		1224791	* Washer, Spring <i>Rosetta Grower</i>	11		EH19*0001 ~	M6
3		1224074	* Washer, Flat <i>Rosetta Piana</i>	11		EH19*0001 ~	M6
4		D46505100	* Panel <i>Pannello</i>	1		EH19*0001 ~	
5		069020194	* Cap <i>Coperchio</i>	5		EH19*0001 ~	
6		085812010	* Switch Ass'y, Light <i>Interruttore Luce</i>	1		EH19*0001 ~	
7		085811006	* Switch Ass'y, Starter <i>Quadro Accensione</i>	1		EH19*0001 ~	
8		085605010	* Meter, Hour <i>Contaore</i>	1		EH19*0001 ~	
9		3292515	* Screw, Pan Head <i>Vite TCCC</i>	2		EH19*0001 ~	M3X16
10		2223925	* Nut, Lock. <i>Dado Autobloccante</i>	2		EH19*0001 ~	M3
11		0856203UA	* Monitor Ass'y <i>Monitor</i>	1		EH19*0001 ~	
12		1222803	* Screw, Tapping <i>Vite Autof TBIC</i>	4		EH19*0001 ~	M4X16
13		1224074	* Washer, Flat <i>Rosetta Piana</i>	2		EH19*0001 ~	M6
14		2020804007	* Panel <i>Carter Esterno Pannello Comandi</i>	1		EH19*0001 ~	
15		1222230	* Bolt <i>Vite TE</i>	1		EH19*0001 ~	M6X40
15 - 1		1224070	* * Washer, Flat <i>Rosetta Piana</i>	1		EH19*0001 ~	M6
15 - 2		1224791	* * Washer, Spring <i>Rosetta Grower</i>	1		EH19*0001 ~	M6
16		*****	* Relay, Glow Lamp <i>Relay Lampada</i>	1		EH19*0001 ~	YANMAR 119247-77100
17		4013000666	* Spacer <i>Distanziale</i>	1		EH19*0001 ~	
18		*****	* Timer (3 Sec) <i>Temporizzatore (3 Sec)</i>	1		EH19*0001 ~	YANMAR 129155-77925
19		*****	* Timer (1 Sec) <i>Temporizzatore (1 Sec)</i>	1		EH19*0001 ~	YANMAR 129211-77920
20		1222004	* Bolt <i>Vite TE</i>	7		EH19*0001 ~	M6X12
20 - 1		1224070	* * Washer, Flat <i>Rosetta Piana</i>	7		EH19*0001 ~	M6
20 - 2		1224791	* * Washer, Spring <i>Rosetta Grower</i>	7		EH19*0001 ~	M6
21		*****	* Relay, Hour Meter <i>Relay Contaore</i>	1		EH19*0001 ~	YANMAR 119247-77100
22		2020804002	* Panel <i>Carter Interno Pannello Comandi</i>	1		EH19*0001 ~	
23		3250481	* Seal <i>Rondella gomma</i>	1		EH19*0001 ~	
24		1170501030	* Relay <i>Relay Pulsante</i>	2		EH19*0001 ~	
25		086100401	* Buzzer <i>Avvisatore Acustico</i>	1		EH19*0001 ~	
26		*****	* Relay, Safety <i>Relay Sicurezza</i>	1		EH19*0001 ~	YANMAR 119247-77100
27		*****	* Relay, Glow <i>Relay</i>	1		EH19*0001 ~	YANMAR 119650-77910
28		1222031	* Bolt <i>Vite TE</i>	3		EH19*0001 ~	M8X20

NOTE

09-02(p1)



KEY		PART No.	DESCRIPTION	Q'TY	CH.	SERIAL No.	REMARKS
No.	S						
28 - 1		1224083	* * Washer, Flat <i>Rosetta Piana</i>	3		EH19*0001 ~	M8
28 - 2		1224794	* * Washer, Spring <i>Rosetta Grower</i>	3		EH19*0001 ~	M8
29		085810183	* Box, Fuse <i>Scatola Fusibili</i>	1		EH19*0001 ~	
30		4013000665	* Bracket <i>Supporto</i>	1		EH19*0001 ~	
31		3295343	* Fuse <i>Fusibile</i>	4		EH19*0001 ~	20A
32		3295344	* Fuse <i>Fusibile</i>	1		EH19*0001 ~	10A
33		1223280	* Nut <i>Dado</i>	2		EH19*0001 ~	M6
33 - 1		1224070	* * Washer, Flat <i>Rosetta Piana</i>	2		EH19*0001 ~	M6

NOTE

09-02(p2)



SECTION 10
SEZIONE 10

TOOLS & ACCESSORIES
UTENSILI & ACCESSORI

Silverhorn.CO.UK

IHIMER S.p.A.

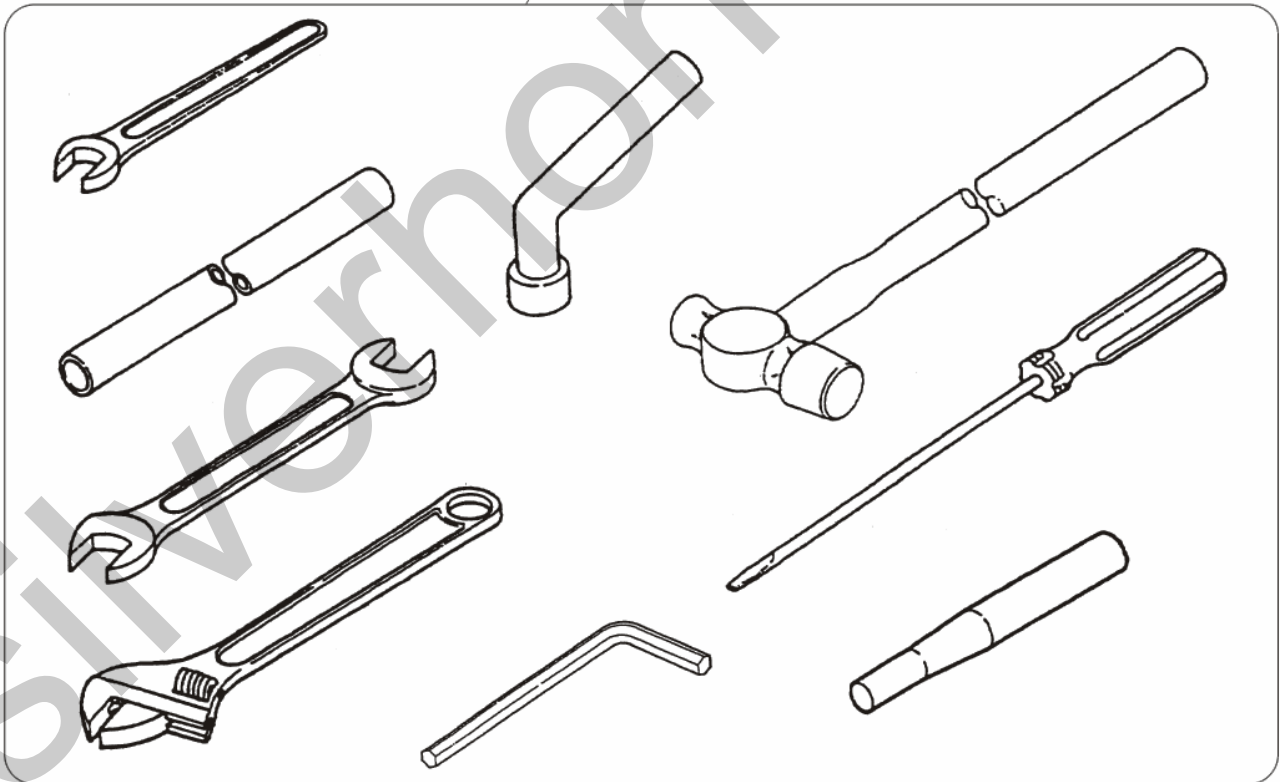
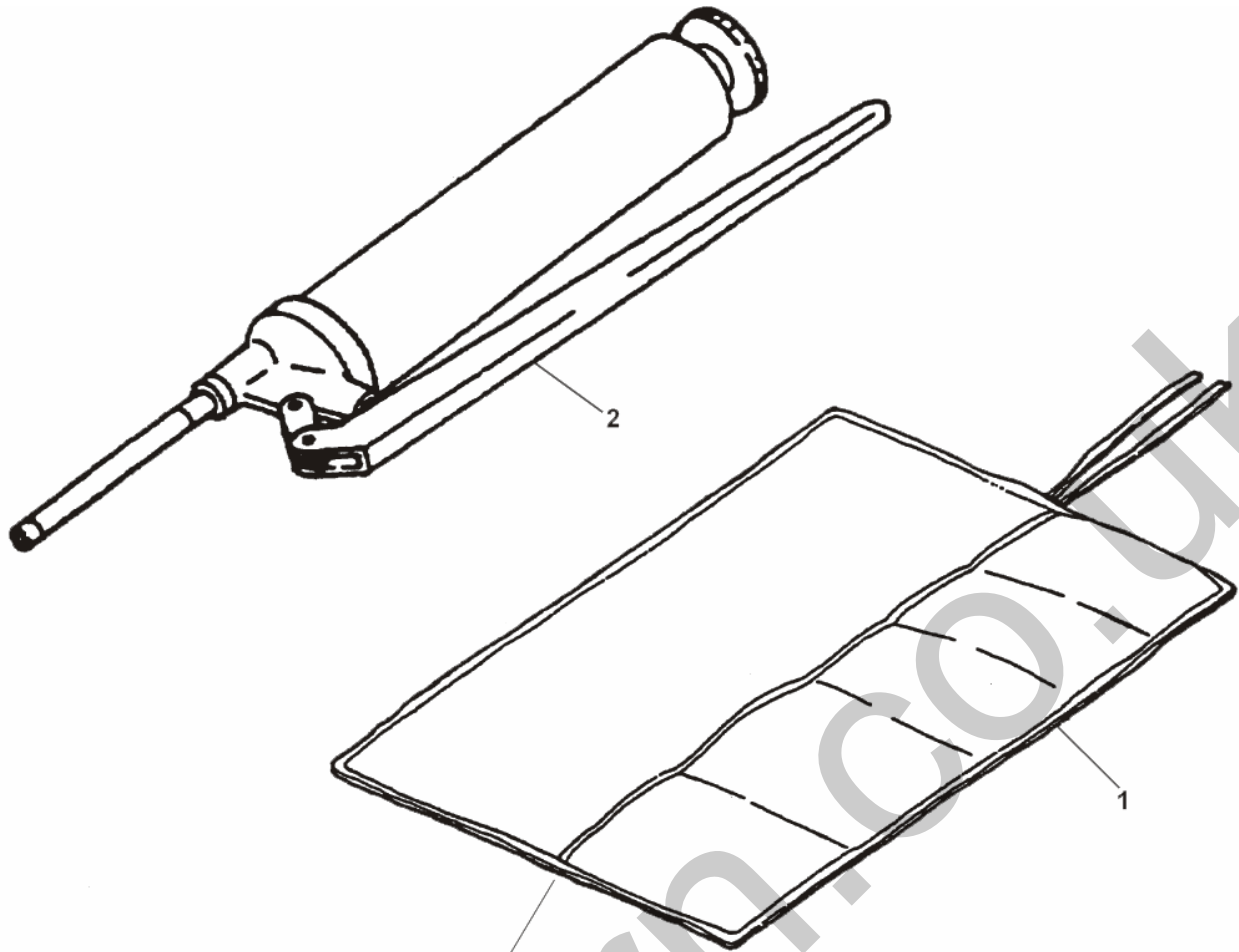

KEY		PART No.	DESCRIPTION	Q'TY	CH.	SERIAL No.	REMARKS
No.	S						
0	x	3242817	Tools Ass'y <i>Utensili e Accessori</i>	1		EH19*0001 ~	
1		3242816	* Tools <i>Utensili</i>	1		EH19*0001 ~	
2		1288438	* Gun, Grease <i>Pistola Grasso</i>	1		EH19*0001 ~	
2 - 1	★	1256840	* * Hose, Grease <i>Tubo Grasso</i>	(1)		EH19*0001 ~	

NOTE

10-01

MEMO

Silverhorn.CO.UK

SECTION 11
SEZIONE 11

HOE ATTACHMENT
BRACCIO DI SCAVO

IHIMER S.p.A.

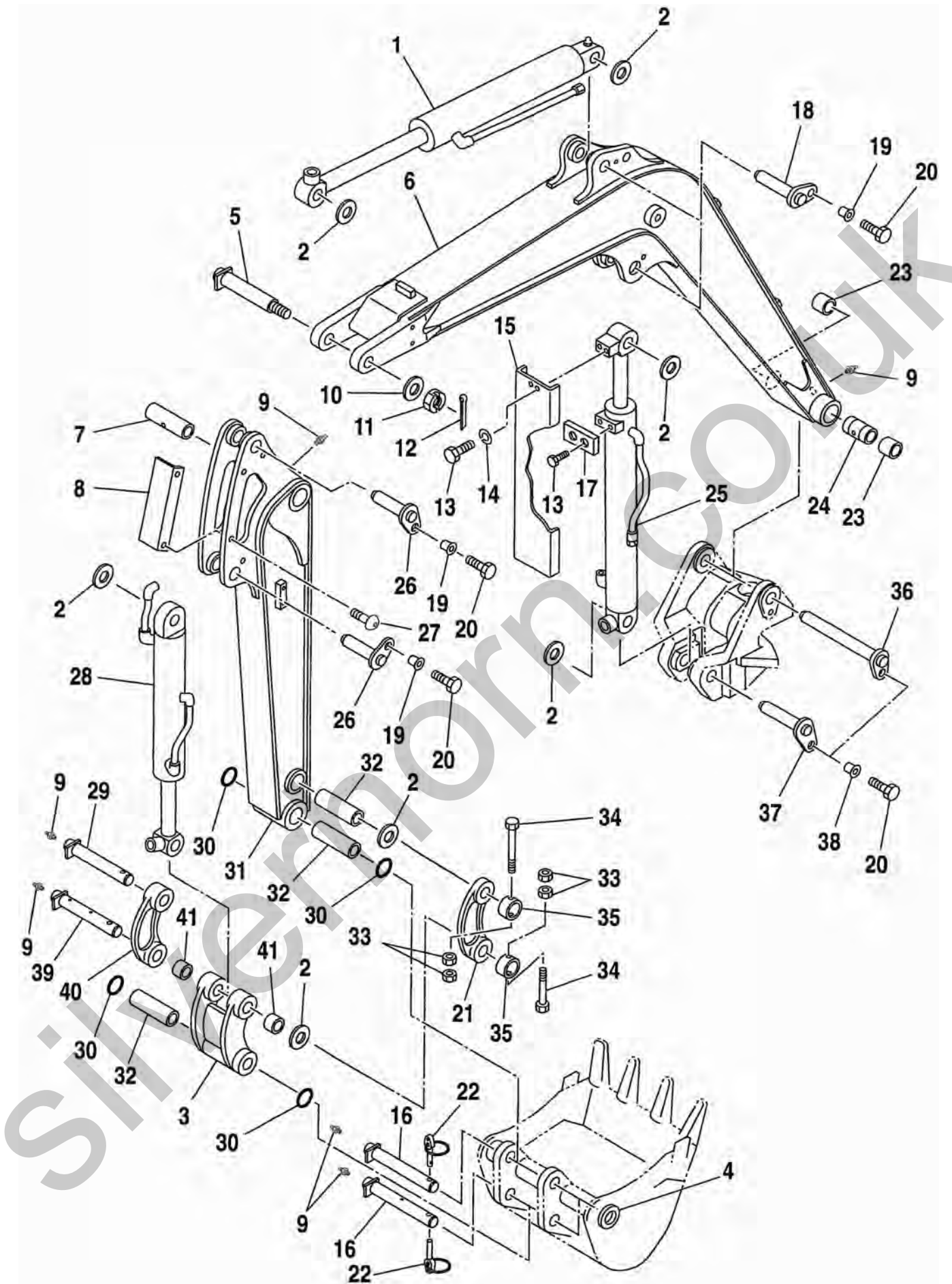

KEY No.	S	PART No.	DESCRIPTION	Q'TY	CH.	SERIAL No.	REMARKS
0	x	3021020002	Attachment Ass'y, Hoe <i>Montaggio Braccio di Scavo</i>	1		EH19*0001 ~	
0 - 1	x	3020820001	Boom Cylinder Ass'y <i>Montaggio Cilindro Boom</i>	1		EH19*0001 ~	
1	#	0782278UA	* Cylinder Ass'y, Arm <i>Cilindro Braccio</i>	1		EH19*0001 ~	Sh. No. 5-10
2		1224397	* Shim <i>Spessore</i>	AR		EH19*0001 ~	t=1.0
3		D49007500	* Link, Bucket <i>Articolazione Benna</i>	1		EH19*0001 ~	
4		3242508	* Shim <i>Spessore</i>	AR		EH19*0001 ~	t=3.2
5		D01307600	* Pin <i>Perno</i>	1		EH19*0001 ~	
6		2021004007	* Boom Ass'y <i>Braccio Grande</i>	1		EH19*0001 ~	
7		404331600	* * Bushing <i>Boccola</i>	1		EH19*0001 ~	
8		D45576200	* Cover <i>Carter</i>	1		EH19*0001 ~	
9		1230680	* Nipple, Grease <i>Ingrassatore</i>	6		EH19*0001 ~	PT1/8
10		D00603700	* Washer, Flat <i>Rosetta Piana</i>	1		EH19*0001 ~	
11		1223958	* Nut, Castle <i>Dado a Corona</i>	1		EH19*0001 ~	M24
12		1226451	* Pin, Cotter <i>Copiglia</i>	1		EH19*0001 ~	ø 5x50
13		1222059	* Bolt <i>Vite TE</i>	4		EH19*0001 ~	M10x20
14		1224801	* Washer, Spring <i>Rosetta Grower</i>	2		EH19*0001 ~	M10
15		445964200	* Cover <i>Carter</i>	1		EH19*0001 ~	
16		D01309700	* Pin <i>Perno</i>	2		EH19*0001 ~	
17		447568300	* Stay <i>Guida</i>	1		EH19*0001 ~	
18		D01706400	* Pin <i>Perno</i>	2		EH19*0001 ~	
19		D04700100	* Bushing <i>Boccola</i>	4		EH19*0001 ~	
20		1222095	* Bolt <i>Vite TE (H.T.)</i>	6		EH19*0001 ~	M10x25
21		449081000	* Link, Arm (L.H.) <i>Articolazione Sx Braccio</i>	1		EH19*0001 ~	
22		1226469	* Pin, Ring <i>Copiglia a Scatto</i>	2		EH19*0001 ~	
23		404336900	* * Bushing <i>Boccola</i>	2		EH19*0001 ~	
24		D04006000	* * Spacer <i>Distanziale</i>	1		EH19*0001 ~	
25	#	0782235UA	* Cylinder Ass'y, Boom <i>Cilindro Braccio Grande</i>	1		EH19*0001 ~	Sh. No. 5-9
26		D01706500	* Pin <i>Perno</i>	2		EH19*0001 ~	
27		3222138	* Bolt, Button Head <i>Vite TBEI</i>	3		EH19*0001 ~	M8x20
28	#	0782249UA	* Cylinder Ass'y, Bucket <i>Cilindro Benna</i>	1		EH19*0001 ~	Sh. No. 5-11
29		D01309800	* Pin <i>Perno</i>	1		EH19*0001 ~	
30		451153400	* Ring, "O" <i>Anello di Tenuta</i>	4		EH19*0001 ~	
31		2030804004	* Arm Ass'y <i>Braccio Piccolo L.1200</i>	1		EH19*0001 ~	

NOTE

11-01(p1)



KEY		PART No.	DESCRIPTION	Q'TY	CH.	SERIAL No.	REMARKS
No.	S						
32		404331100	* * Bushing <i>Boccola</i>	3		EH19*0001 ~	
33		1223659	* Nut, Hex <i>Dado Esagonale (H.T.)</i>	4		EH19*0001 ~	M10
34		1222075	* Bolt <i>Vite TE</i>	2		EH19*0001 ~	M10x60
35		404227300	* Collar <i>Collare</i>	2		EH19*0001 ~	
36		D01706600	* Pin <i>Perno</i>	1		EH19*0001 ~	
37		D01706700	* Pin <i>Perno</i>	1		EH19*0001 ~	
38		D04700600	* Bushing <i>Boccola</i>	2		EH19*0001 ~	
39		D01309900	* Pin <i>Perno</i>	1		EH19*0001 ~	
40		449081100	* Link, Arm (R.H.) <i>Articolazione Dx Braccio</i>	1		EH19*0001 ~	
41		404331200	* * Bushing <i>Boccola</i>	2		EH19*0001 ~	

NOTE

11-01(p2)

MEMO

Silverhorn.CO.UK

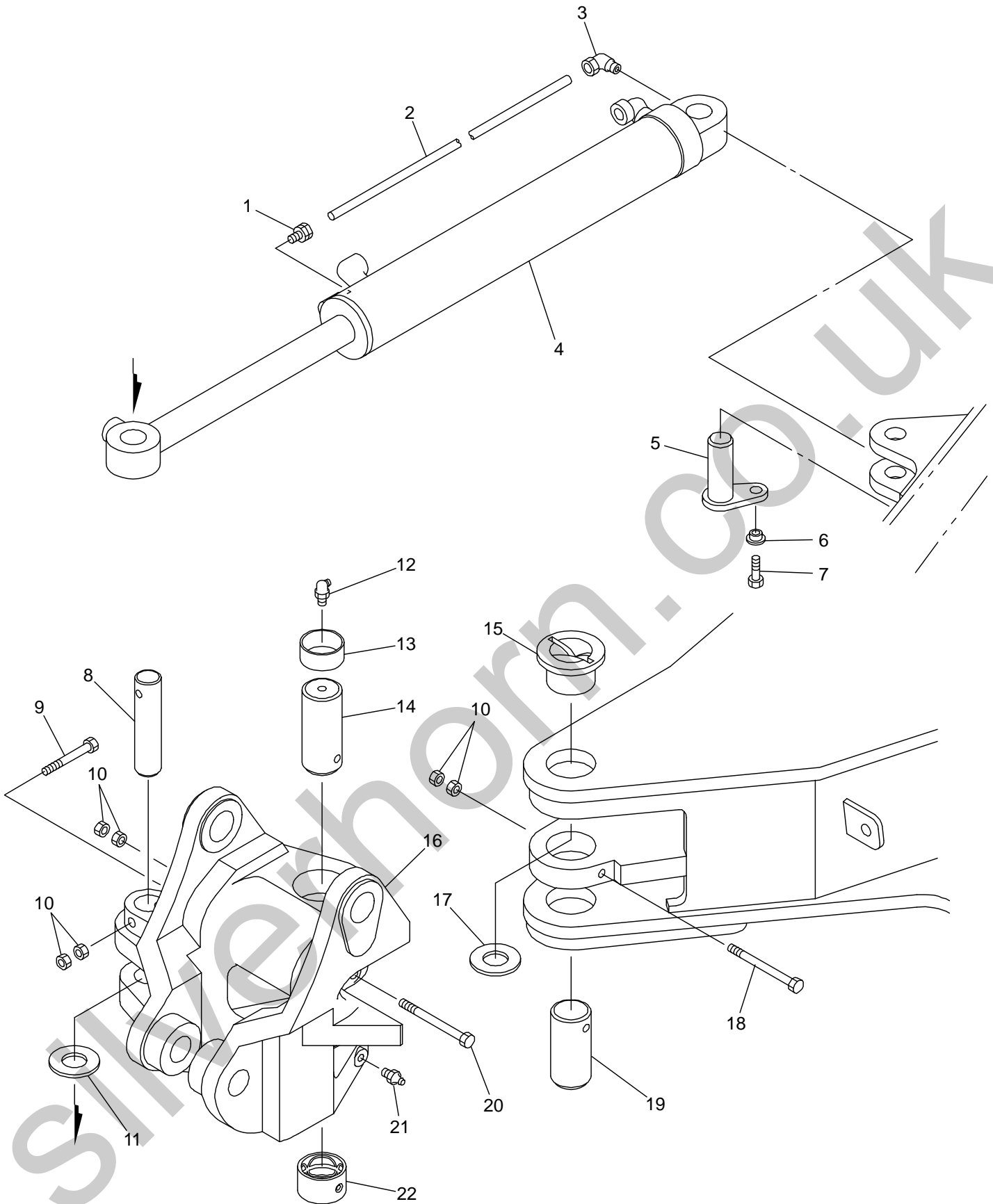

KEY		PART No.	DESCRIPTION	Q'TY	CH.	SERIAL No.	REMARKS
No.	S						
0	x	3030820004	Swing Ass'y, Boom <i>Montaggio Rotazione Braccio</i>	1		EH19*0001 ~	
1		1219554	* Connector <i>Raccordo oleodinamico</i>	1		EH19*0001 ~	
2		1219240	* Tube, Synflex <i>Tube</i>	1		EH19*0001 ~	L=440
3		1219551	* Elbow <i>Raccordo Oleodinamico a 90°</i>	1		EH19*0001 ~	
4	#	1150700000	* Cylinder Ass'y, Boom Swing <i>Cilindro Rotazione Braccio</i>	1		EH19*0001 ~	Sh.No.5-12
5		D01706400	* Pin <i>Perno</i>	1		EH19*0001 ~	
6		D04700100	* Bushing <i>Boccola</i>	1		EH19*0001 ~	
7		1222061	* Bolt <i>Vite TE</i>	1		EH19*0001 ~	M 10X25
8		D01709100	* Pin <i>Perno</i>	1		EH19*0001 ~	
9		1222077	* Bolt <i>Vite TE</i>	1		EH19*0001 ~	M 10X70
10		1223659	* Nut, Hex <i>Dado Esagonale (H.T.)</i>	6		EH19*0001 ~	M10
11		1224397	* Shim <i>Spessore</i>	AR		EH19*0001 ~	t=1.0
11 - 1		1224398	* Shim <i>Spessore</i>	AR		EH19*0001 ~	t=2.0
12		1230682	* Nipple, Grease <i>Ingrassatore</i>	1		EH19*0001 ~	PT 1/8 X 90°
13		D04302600	* Bushing <i>Boccola</i>	1		EH19*0001 ~	
14		D01105200	* Pin <i>Perno</i>	1		EH19*0001 ~	
15		D04303500	* Bushing <i>Boccola</i>	1		EH19*0001 ~	
16		D41398600	* Bracket, Boom Swing <i>Snodo Braccio</i>	1		EH19*0001 ~	
17		400606712	* Shim <i>Spessore</i>	AR		EH19*0001 ~	t=0.8
17 - 1		3250790	* Shim <i>Spessore</i>	AR		EH19*0001 ~	t=1.6
18		3292681	* Bolt <i>Vite TE (H.T.)</i>	1		EH19*0001 ~	M 10X110
19		D01105100	* Pin <i>Perno</i>	1		EH19*0001 ~	
20		3292682	* Bolt <i>Vite TE (H.T.)</i>	1		EH19*0001 ~	M 10X120
21		1230680	* Nipple, Grease <i>Ingrassatore</i>	1		EH19*0001 ~	PT 1/8
22		D04302400	* Bushing <i>Boccola</i>	1		EH19*0001 ~	

NOTE

11-02

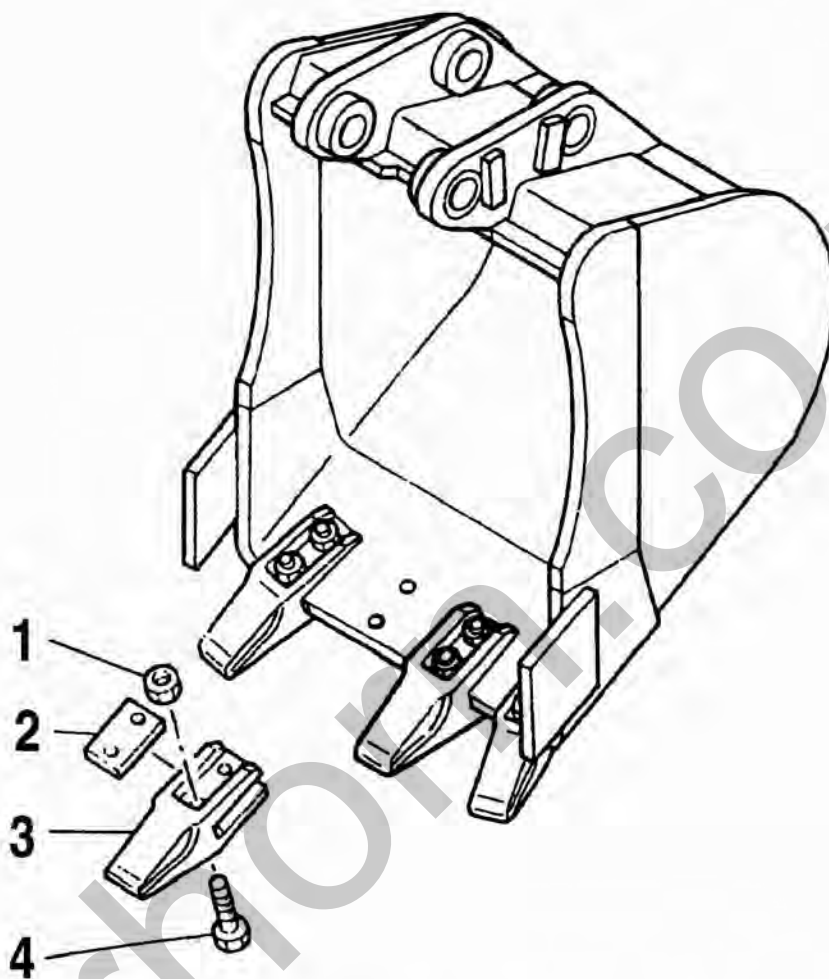

0.040M³ (W=400mm)

0,022M³ (W=250mm)

0,028M³ (W=300mm)

0,033M³ (W=350mm)

0.045M³ (W=450 mm)

0,050M³ (W=500mm)

KEY		PART No.	DESCRIPTION	Q'TY	CH.	SERIAL No.	REMARKS
No.	S						
0		5030901120	Bucket Ass'y, Hoe W 400 <i>Benna W400</i>	(1)		EH19*0001 ~	STD.
0 - 1		5125100	Bucket Ass'y, Hoe W 250 <i>Benna W250</i>	(1)		EH19*0001 ~	
0 - 2		5125105	Bucket Ass'y, Hoe W 300 <i>Benna W300</i>	(1)		EH19*0001 ~	
0 - 3		5125101	Bucket Ass'y, Hoe W 350 <i>Benna W350</i>	(1)		EH19*0001 ~	
0 - 4		5030901122	Bucket Ass'y, Hoe W 500 <i>Benna W500</i>	(1)		EH19*0001 ~	
0 - 5		5030901121	Bucket Ass'y, Hoe W 450 <i>Benna W450</i>	(1)		EH19*0001 ~	
1		1223718	* Nut, Hex. <i>Dado Esagonale (H.T.)</i>	AR		EH19*0001 ~	M12
2		3250987	* Shim <i>Spessore</i>	AR		EH19*0001 ~	t=1.0
3		1237284	* Tooth <i>Dente</i>	AR		EH19*0001 ~	
4		1222114	* Bolt, Treatment <i>Vite TE (H.T.)</i>	AR		EH19*0001 ~	M12x45

NOTE

11-03

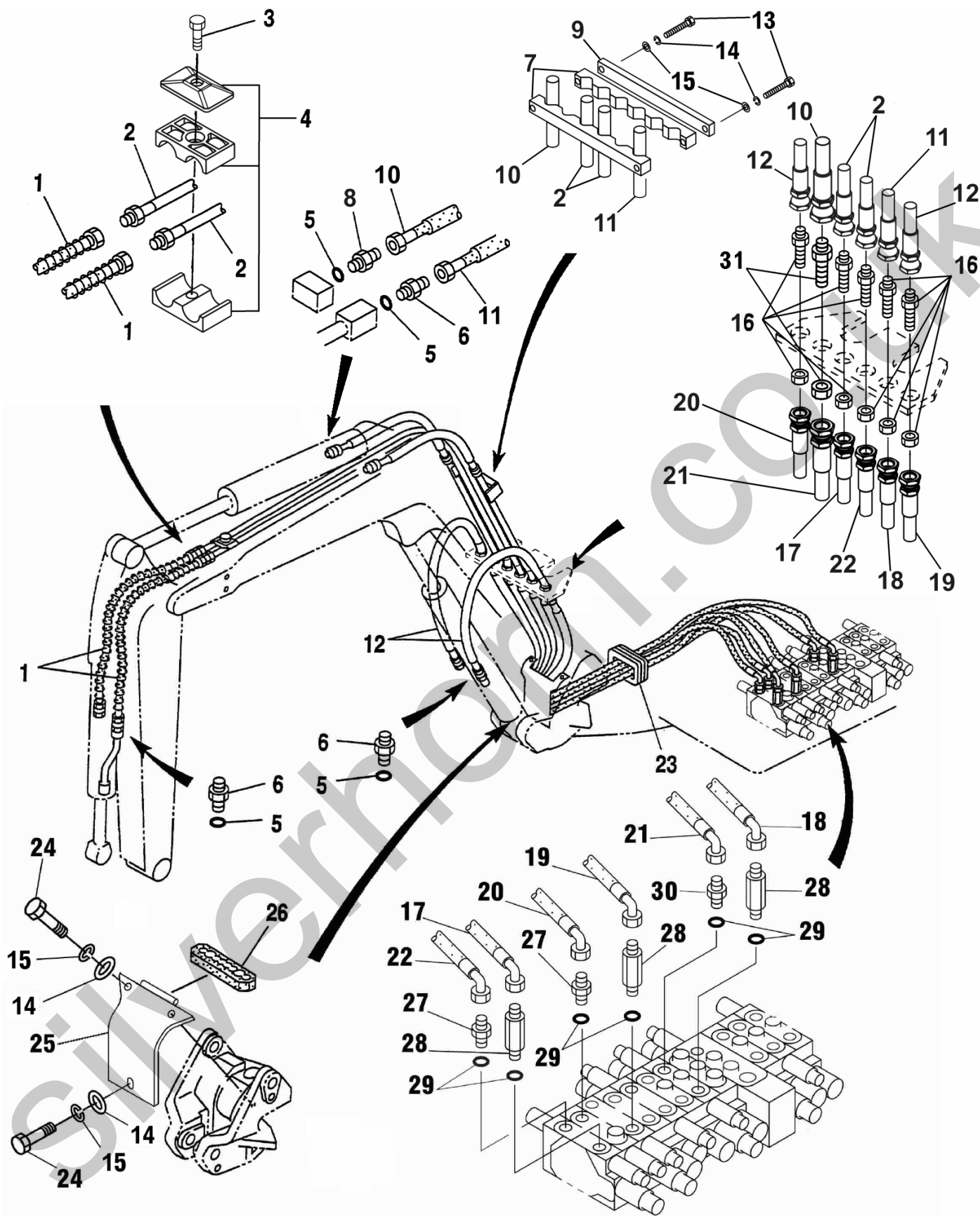

KEY No.	S	PART No.	DESCRIPTION	Q'TY	CH.	SERIAL No.	REMARKS
0	x	3021009009	Piping Ass'y, Hoe Attachment <i>Impianto Idraulico Braccio</i>	1		EH19*0001 ~	
0 - 1	x	3021009005	Piping Ass'y <i>Impianto Idraulico</i>	1		EH19*0001 ~	
1		1130222002	* Hose Ass'y <i>Tubo Oleodinamico</i>	2		EH19*0001 ~	
2		1130222029	* Hose Ass'y <i>Tubo Idraulico</i>	2		EH19*0001 ~	
3		1222036	* Bolt <i>Vite TE</i>	1		EH19*0001 ~	M8x40
4		1110910016	* Clamp, Tube <i>Staffa</i>	1		EH19*0001 ~	
5		076071012	* Ring, "O" <i>Anello di tenuta</i>	6		EH19*0001 ~	P11-90B
6		071630027	* Connector <i>Raccordo</i>	5		EH19*0001 ~	
7		2020810001	* Clamp, Tube <i>Staffa Fermatubo</i>	1		EH19*0001 ~	
8		3250886	* Adapter <i>Raccordo Oleodinamico dritto</i>	1		EH19*0001 ~	PF3/8xPF1/4
9		2020801024	* Clamp, Tube <i>Staffa</i>	1		EH19*0001 ~	
10		1130223026	* Hose Ass'y <i>Tubo Idraulico</i>	1		EH19*0001 ~	
11		1130222027	* Hose Ass'y <i>Tubo Idraulico</i>	1		EH19*0001 ~	
12		3251341	* Hose Ass'y <i>Tubo Idraulico</i>	2		EH19*0001 ~	
13		1222681	* Bolt <i>Vite TE</i>	2		EH19*0001 ~	M8x50
14		1224083	* Washer, Flat <i>Rosetta Piana</i>	2		EH19*0001 ~	M8
15		1224794	* Washer, Spring <i>Rosetta Grower</i>	6		EH19*0001 ~	M8
16		1141612201	* Adapter <i>Raccordo Passaparete</i>	5		EH19*0001 ~	PF1/4xPF1/4
17		1130222008	* Hose Ass'y <i>Tubo Idraulico</i>	1		EH19*0001 ~	
18		1130222006	* Hose Ass'y <i>Tubo Idraulico</i>	1		EH19*0001 ~	
19		1130222005	* Hose Ass'y <i>Tubo Idraulico</i>	1		EH19*0001 ~	
20		1130222004	* Hose Ass'y <i>Tubo Idraulico</i>	1		EH19*0001 ~	
21		1130223002	* Hose Ass'y <i>Tubo Idraulico</i>	1		EH19*0001 ~	
22		1130222007	* Hose Ass'y <i>Tubo Idraulico</i>	1		EH19*0001 ~	
23		3250559	* Pad <i>Guarnizione</i>	1		EH19*0001 ~	
24		1222031	* Bolt <i>Vite TE</i>	3		EH19*0001 ~	M8x20
25		D45562600	* Cover <i>Carter</i>	1		EH19*0001 ~	
26		3250558	* Pad <i>Tampone</i>	1		EH19*0001 ~	
27		071370077	* Adapter <i>Raccordo Oleodinamico dritto</i>	2		EH19*0001 ~	PF3/8xPF1/4
28		D06014900	* Adapter <i>Raccordo Oleodinamico dritto</i>	3		EH19*0001 ~	PF3/8xPF1/4
29		076071016	* Ring, "O" <i>Anello di tenuta</i>	6		EH19*0001 ~	P14-90B
30		071630028	* Adapter <i>Raccordo Oleodinamico dritto</i>	1		EH19*0001 ~	
31		1141613300	* Adapter <i>Raccordo Passaparete</i>	1		EH19*0001 ~	PF3/8xPF3/8

NOTE

11-04



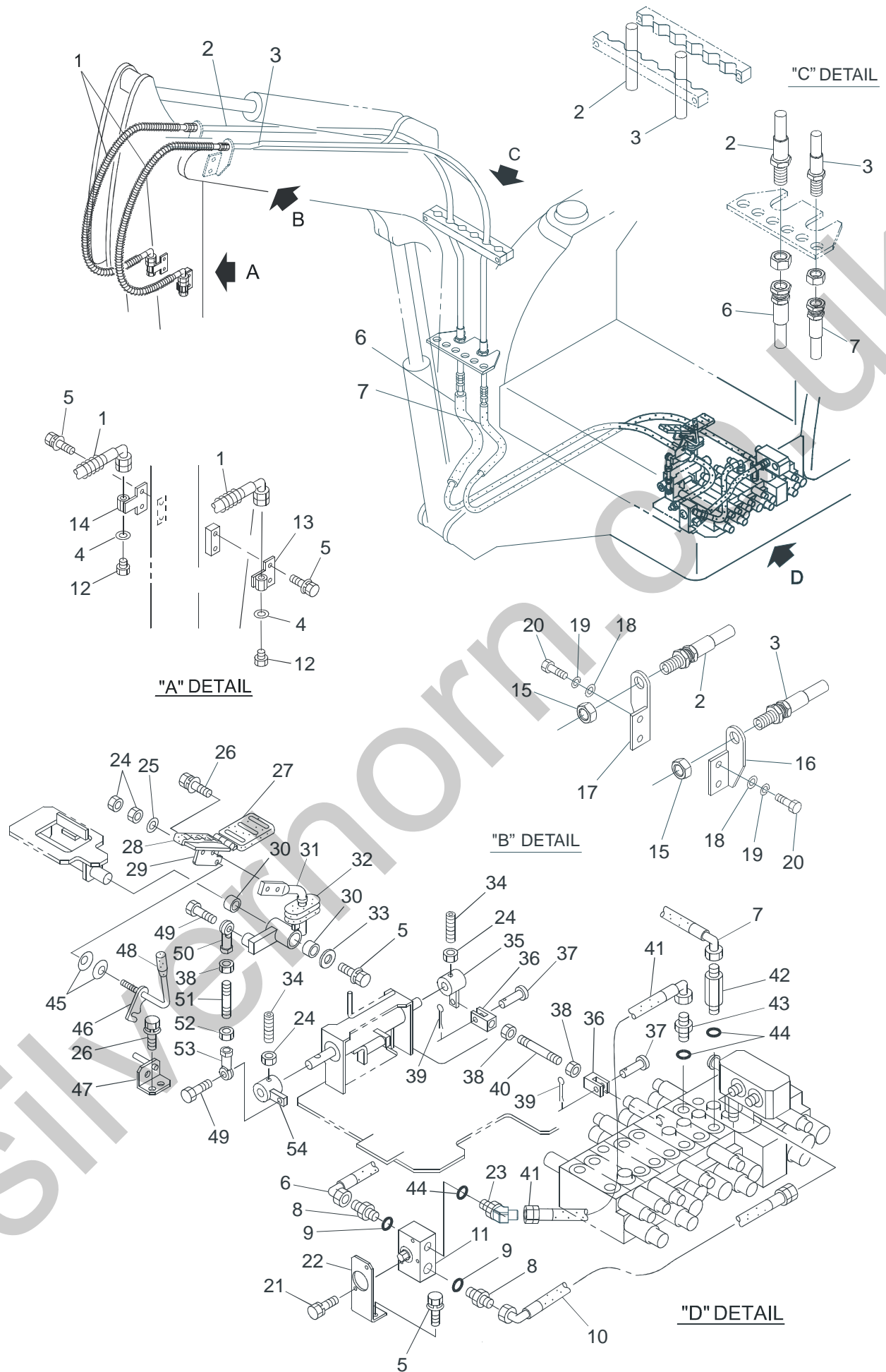

KEY No.	S	PART No.	DESCRIPTION	Q'TY	CH.	SERIAL No.	REMARKS
0	x	3021009010	Piping Ass'y, Spare Port <i>Impianto Prese di Forza Ausiliari</i>	1		EH19*0001 ~	
1		3251326	* Hose Ass'y <i>Tubo Idraulico</i>	2		EH19*0001 ~	L=610
2		1130110003	* Tube <i>Tubo Acciaio</i>	1		EH19*0001 ~	
3		1130110002	* Tube <i>Tubo Acciaio</i>	1		EH19*0001 ~	
4		1220140	* Washer <i>Rosetta</i>	2		EH19*0001 ~	
5		1222059	* Bolt <i>Vite TE</i>	7		EH19*0001 ~	M10X20
5 - 1		1224103	* * Washer, Flat <i>Rosetta Piana</i>	7		EH19*0001 ~	M10
5 - 2		1224801	* * Washer, Spring <i>Rosetta Grower</i>	7		EH19*0001 ~	M10
6		1130224000	* Hose Ass'y <i>Tubo Idraulico</i>	1		EH19*0001 ~	L=1770
7		1130223003	* Hose Ass'y <i>Tubo Idraulico</i>	1		EH19*0001 ~	L=1660
8		071630029	* Adapter <i>Raccordo Oleodinamico dritto</i>	2		EH19*0001 ~	
9		076071019	* Ring, "O" <i>Anello di Tenuta</i>	2		EH19*0001 ~	P18-90B
10		1130414003	* Hose Ass'y <i>Tubo Idraulico</i>	1		EH19*0001 ~	L=380
11	#	0783688UA	* Manifold <i>Deviatore</i>	1		EH19*0001 ~	Sh.No.5-15
12		1220016	* Plug <i>Tappo</i>	2		EH19*0001 ~	
13		071630036	* Connector (L.H.) <i>Connettore (Sx)</i>	1		EH19*0001 ~	
14		071630037	* Connector (R.H.) <i>Connettore (Dx)</i>	1		EH19*0001 ~	
15		4015000025	* Nut, Hex <i>Dado Esagonale</i>	1		EH19*0001 ~	
16		2030801047	* Bracket (L.H.) <i>Staffa Ausiliari Sx.</i>	1		EH19*0001 ~	
17		2030801046	* Bracket (R.H.) <i>Staffa Ausiliari Dx.</i>	1		EH19*0001 ~	
18		1224103	* Washer, Flat <i>Rosetta Piana</i>	4		EH19*0001 ~	M10
19		1224801	* Washer, Spring <i>Rosetta Grower</i>	4		EH19*0001 ~	M10
20		1222059	* Bolt <i>Vite TE</i>	4		EH19*0001 ~	M10X20
21		1222027	* Bolt <i>Vite TE</i>	2		EH19*0001 ~	M8X16
21 - 1		1224794	* * Washer, Spring <i>Rosetta Grower</i>	2		EH19*0001 ~	M8
22		2020802007	* Bracket <i>Supporto</i>	1		EH19*0001 ~	
23		1140310004	* Elbow, 45° <i>Raccordo Oleodinamico a 45°</i>	1		EH19*0001 ~	
24		1223570	* Nut, Hex <i>Dado Esagonale</i>	4		EH19*0001 ~	M8
25		1224083	* Washer, Flat <i>Rosetta Piana</i>	1		EH19*0001 ~	M8
26		1222034	* Bolt <i>Vite TE</i>	4		EH19*0001 ~	M8X25
26 - 1		1224083	* * Washer, Flat <i>Rosetta Piana</i>	4		EH19*0001 ~	M8
26 - 2		1224794	* * Washer, Spring <i>Rosetta Grower</i>	4		EH19*0001 ~	M8
27		458070900	* Pad, Rubber <i>Tampone Gomma</i>	1		EH19*0001 ~	

NOTE

11-05(p1)



KEY No.	S	PART No.	DESCRIPTION	Q'TY	CH.	SERIAL No.	REMARKS
28		D58004800	* Pad, Rubber <i>Tampone Gomma</i>	1		EH19*0001 ~	
29		3202271	* Pedal <i>Pedale</i>	1		EH19*0001 ~	
30		1209534	* Bushing <i>Boccola</i>	2		EH19*0001 ~	
31		2020802012	* Lever <i>Leva</i>	1		EH19*0001 ~	
32		069029115	* Boot <i>Soffietto Gomma</i>	1		EH19*0001 ~	
33		1224105	* Washer, Flat <i>Rosetta Piana</i>	1		EH19*0001 ~	
34		1225038	* Screw <i>Grano</i>	2		EH19*0001 ~	M8X15
35		2030802048	* Lever <i>Rinvio</i>	1		EH19*0001 ~	
36		402114200	* Clevis <i>Forcella</i>	2		EH19*0001 ~	
37		401325600	* Pin, Head <i>Perno</i>	2		EH19*0001 ~	
38		1223280	* Nut, Hex <i>Dado Esagonale</i>	3		EH19*0001 ~	M6
39		1226466	* Pin, Cotter <i>Copiglia</i>	2		EH19*0001 ~	ø1.6X15
40		2030801005	* Rod <i>Tirante</i>	1		EH19*0001 ~	
41		1130223010	* Hose Ass'y <i>Tube Idraulico</i>	1		EH19*0001 ~	L=360
42		D06015600	* Adapter <i>Raccordo Oleodinamico dritto</i>	1		EH19*0001 ~	
43		071370077	* Adapter <i>Raccordo Oleodinamico dritto</i>	1		EH19*0001 ~	
44		076071016	* Ring, "O" <i>Anello di Tenuta</i>	3		EH19*0001 ~	P14-90B
45		3202699	* Washer, Conical Spring <i>Molla a Tazza</i>	2		EH19*0001 ~	M8
46		449798900	* Lever <i>Leva</i>	1		EH19*0001 ~	
47		D41520600	* Bracket <i>Supporto</i>	1		EH19*0001 ~	
48		409603300	* Grip <i>Impugnatura</i>	1		EH19*0001 ~	
49		1222006	* Bolt <i>Vite TE</i>	2		EH19*0001 ~	M6X16
50		065105106	* End, Rod <i>Testina a Rotula</i>	1		EH19*0001 ~	
51		D02004800	* Rod <i>Tirante</i>	1		EH19*0001 ~	
52		3292377	* Nut, Hex. (L.H.Screw) <i>Dado Esagonale (Filettatura Sx)</i>	1		EH19*0001 ~	M6
53		065105126	* End, Rod (L.H.Screw) <i>Testina a Rotula</i>	1		EH19*0001 ~	
54		2030802047	* Lever <i>Rinvio</i>	1		EH19*0001 ~	

NOTE

11-05(p2)



SECTION 12

SEZIONE 12

**BLADE ATTACHMENT
MONTAGGIO LAMA**

IHIMER S.p.A.

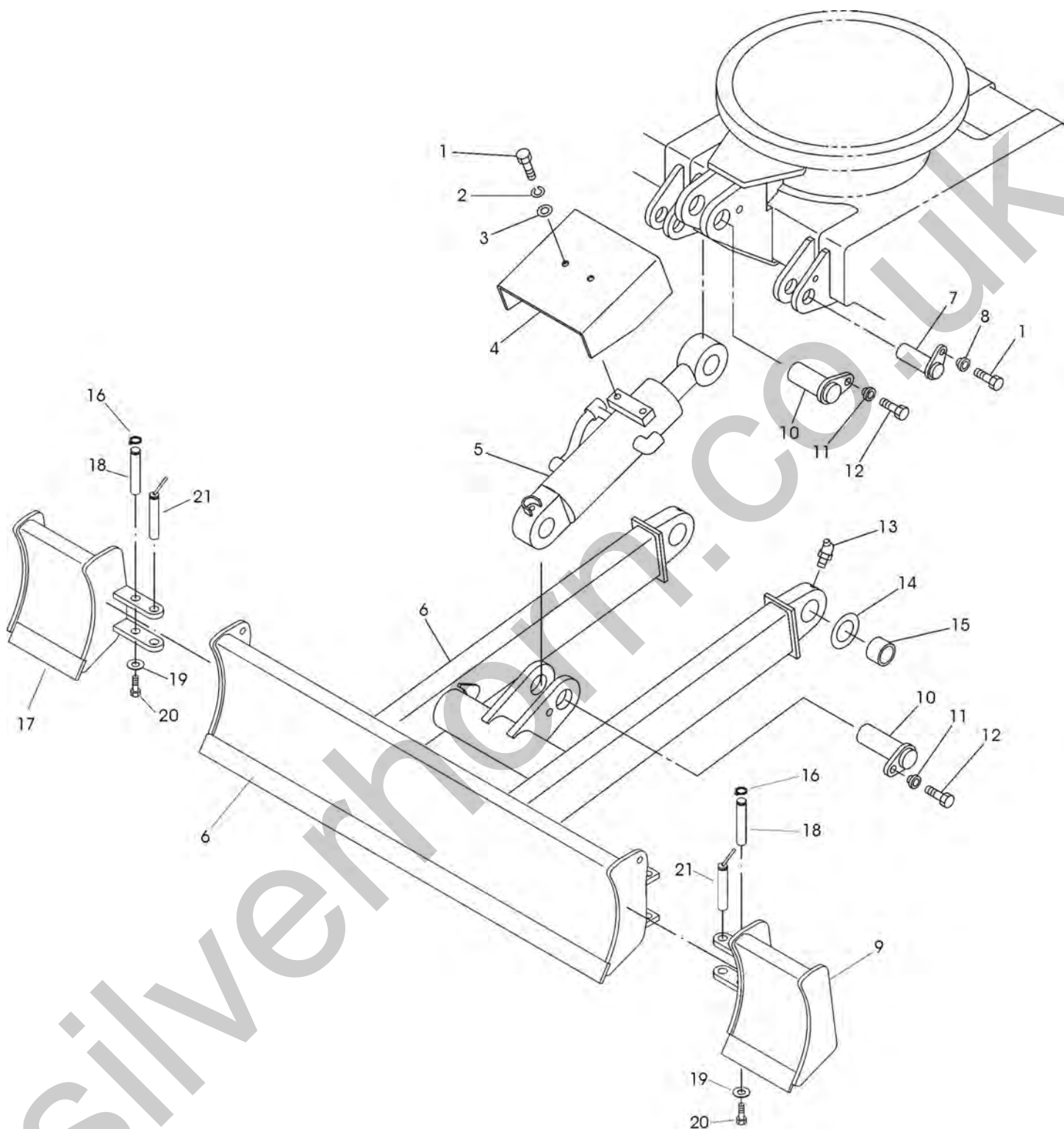

KEY No.	S	PART No.	DESCRIPTION	Q'TY	CH.	SERIAL No.	REMARKS
0	x	3021020000	Attachment Ass'y, Blade <i>Montaggio Lama</i>	1		EH19*0001 ~	
1		1222087	* Bolt, Treatment <i>Vite TE (H.T.)</i>	4		EH19*0001 ~	M10X20
2		1224801	* Washer, Spring <i>Rosetta Grower</i>	2		EH19*0001 ~	M10
3		1224103	* Washer, Flat <i>Rosetta Piana</i>	2		EH19*0001 ~	M10
4		D45580800	* Cover <i>Carter</i>	1		EH19*0001 ~	
5	#	0782270UA	* Cylinder Ass'y ,Blade <i>Cilindro lama</i>	1		EH19*0001 ~	Sh.No.5-13
6		2030802054	* Blade <i>Lama</i>	1		EH19*0001 ~	
7		D01706300	* Pin <i>Perno</i>	2		EH19*0001 ~	
8		D04700100	* Bushing <i>Boccola</i>	2		EH19*0001 ~	
9		2030802053	* Blade (L.H.) <i>Lama (Sinistra)</i>	1		EH19*0001 ~	
10		D01706800	* Pin <i>Perno</i>	2		EH19*0001 ~	
11		D04700200	* Bushing <i>Boccola</i>	2		EH19*0001 ~	
12		1222110	* Bolt, Treatment <i>Vite TE (H.T.)</i>	2		EH19*0001 ~	M12X25
13		1230360	* Nipple, Grease <i>Ingrassatore</i>	2		EH19*0001 ~	PT1/8X45°
14		1224397	* Shim <i>Spessore</i>	AR		EH19*0001 ~	t=0.8
14 - 1		1224398	* Shim <i>Spessore</i>	AR		EH19*0001 ~	t=1.6
15		404325202	* Bushing <i>Boccola</i>	2		EH19*0001 ~	
16		2227280	* Ring, Snap <i>Anello di Arresto</i>	2		EH19*0001 ~	
17		2030802055	* Blade (R.H.) <i>Lama (Destra)</i>	1		EH19*0001 ~	
18		2021005000	* Pin <i>Perno</i>	2		EH19*0001 ~	
19		1224087	* Washer Flat <i>Rosetta Piana</i>	2		EH19*0001 ~	
20		1222027	* Bolt, Treatment <i>Vite TE (H.T.)</i>	2		EH19*0001 ~	M8X16
21		2021005001	* Pin <i>Perno</i>	2		EH19*0001 ~	

NOTE

12-01



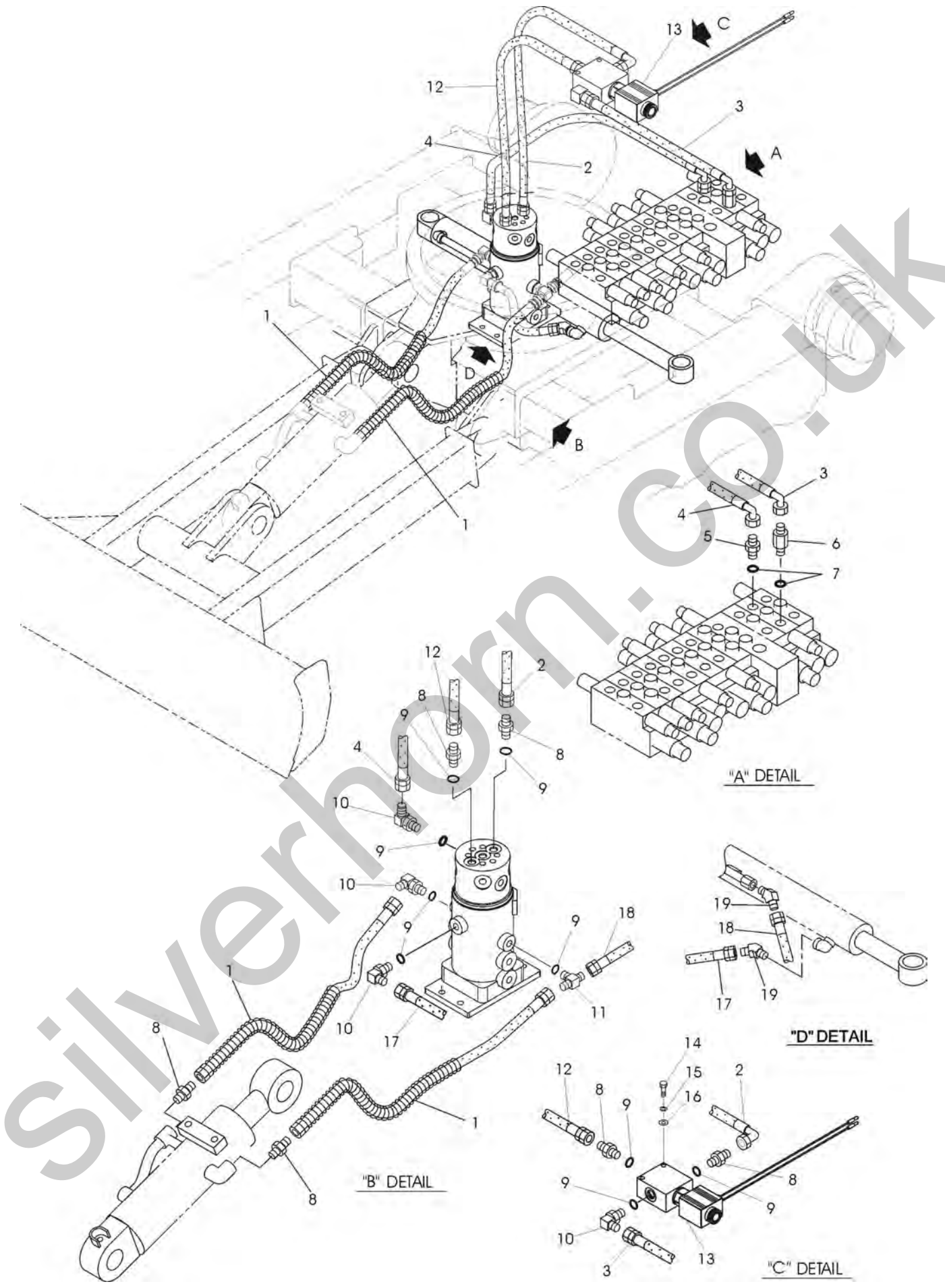

KEY		PART No.	DESCRIPTION	Q'TY	CH.	SERIAL No.	REMARKS
No.	S						
0	x	3021009003	Piping Ass'y, Blade <i>Impianto Oleodinamico Telaio basso</i>	1		EH19*0001 ~	
0 - 1	x	3021009005	Piping Ass'y, Blade <i>Impianto Idraulico</i>	1		EH19*0001 ~	
1		3251359	* Hose Ass'y <i>Tubo Idraulico</i>	1		EH19*0001 ~	L=550
2		1130322008	* Hose Ass'y <i>Tubo Idraulico</i>	2		EH19*0001 ~	L=650
3		1130222010	* Hose Ass'y <i>Tubo Idraulico</i>	1		EH19*0001 ~	L=330
4		3251339	* Hose Ass'y <i>Tubo Idraulico</i>	1		EH19*0001 ~	L=480
5		071370077	* Adapter, Reducer <i>Raccordo Oleodinamico dritto</i>	1		EH19*0001 ~	PF3/8 X PF1/4
6		D06014900	* Adapter, Reducer <i>Raccordo Oleodinamico dritto</i>	1		EH19*0001 ~	PF3/8 X PF1/4
7		076071016	* Ring,"O" <i>Anello di tenuta</i>	2		EH19*0001 ~	P14-90B
8		071630027	* Adapter <i>Raccordo Oleodinamico dritto</i>	6		EH19*0001 ~	
9		076071012	* Ring,"O" <i>Anello di tenuta</i>	8		EH19*0001 ~	P11-90B
10		071630026	* Elbow <i>Raccordo Oleodinamico a 90°</i>	3		EH19*0001 ~	
11		1140410001	* Tee <i>Raccordo Oleodinamico a "T"</i>	1		EH19*0001 ~	
12		1130322006	* Hose Ass'y <i>Tubo Idraulico</i>	1		EH19*0001 ~	L=600
13		1150370000	* Valve <i>Valvola di Scambio</i>	1		EH19*0001 ~	
14		1222013	* Bolt <i>Vite TE</i>	2		EH19*0001 ~	M6X50
15		1224791	* Washer, Spring <i>Rosetta Grower</i>	2		EH19*00001 ~	M6
16		1224070	* Washer, Flat <i>Rosetta Piana</i>	2		EH19*00001 ~	M6
17		3251357	* Hose Ass'y <i>Tubo Idraulico</i>	1		EH19*0001 ~	L=380
18		3251312	* Hose Ass'y <i>Tubo Idraulico</i>	1		EH19*0001 ~	L=610
19		071012100	* Elbow <i>Raccordo Oleodinamico a 45°</i>	2		EH19*0001 ~	

NOTE

12-02



MEMO

Silverhorn.CO.UK

SECTION 13

SEZIONE 13

PARTS INDEX

INDICE DELLE PARTI

Silverhorn.CO.UK

IHIMER S.p.A.

PARTS No.	Sh. No.	Key No.	PARTS No.	Sh. No.	Key No.	PARTS No.	Sh. No.	Key No.	PARTS No.	Sh. No.	Key No.
049351022	0501	71	071630028	1104	30	076071030	0405	2	1080000001	0804	4
05620840	0809	23	071630029	1105	8	076071605	0405	8	1081211010	0802	12
061812015	0601	3	071630030	0401	5	076071605	0501	48	1090030008	0805	5
061812015	0603	6	071630036	1105	13	076114243	0703	8	1101000460	0201	13
065105106	0601	11	071630037	1105	14	076173012	0104	3	1110530480	0702	25
065105106	0603	10	0719804UA	0106	17	076173120	0105	1	1110540016	0701	10
065105106	1105	50	072410708	0704	26	076174001	0103	10	1110900000	0802	14
065105126	0601	22	072811115	0509	1	076560001	0103	11	1110910016	1104	4
065105126	1105	53	072811115	0510	3	078005391	0507	9	1120501001	0703	4
0651462UA	0703	0	072811115	0511	3	078005392	0507	10	1120815001	0604	6
0653760UA	0101	1	072811115	0512	3	0780053UA	0507	0	1120843001	0603	14
065377597	0102	3	072811115	0513	1	0780053UA	0703	11	1130110002	1105	3
065377598	0102	2	072811155	0509	3	078113812	0501	43	1130110003	1105	2
065377599	0102	1	072811155	0513	3	078113813	0501	55	1130116001	0405	6
0653776UA	0101	1	072811165	0510	1	078113891	0501	0	1130222002	1104	1
0653776UA	0102	0	072811165	0511	1	078113892	0501	60	1130222004	1104	20
069008189	0901	25	072991059	0704	23	078113893	0501	72	1130222005	1104	19
069020194	0902	5	072991060	0704	24	078113894	0501	1	1130222006	1104	18
069021026	0809	14	0753205UA	0401	9	078113895	0501	49	1130222007	1104	22
069022026	0801	17	0753265UA	0103	13	078113896	0501	45	1130222008	1104	17
069022026	0802	20	075362035	0501	27	078113897	0501	32	1130222010	0403	10
069022037	0801	14	075362069	0501	30	0781138UA	0101	11	1130222010	1202	3
069028349	0601	1	075377843	0501	44	0781138UA	0501	0	1130222014	0403	2
069028355	0604	2	075761516	0501	29	0782197UA	0107	4	1130222015	0403	3
069029115	1105	32	075778702	0501	85	0782197UA	0514	0	1130222027	1104	11
071010627	0201	1	075778704	0501	69	0782235UA	0509	0	1130222029	1104	2
071010727	0201	6	075778708	0501	67	0782235UA	0602	22	1130223000	0106	3
071011333	0401	16	075778710	0501	86	0782235UA	1101	25	1130223002	1104	21
071011333	0403	15	075778711	0501	70	0782249UA	0511	0	1130223003	1105	7
071011334	0401	21	075778713	0501	68	0782249UA	1101	28	1130223007	0402	10
071011423	0106	19	075778714	0501	61	0782270UA	0513	0	1130223010	1105	41
071011808	0401	2	075778717	0501	66	0782270UA	1201	5	1130223013	0403	19
071012100	0404	44	075778720	0501	90	0782278UA	0510	0	1130223015	0403	14
071012100	1202	19	075778721	0501	53	0782278UA	1101	1	1130223021	0106	2
071021204	0401	34	075778792	0501	62	0783688UA	1105	11	1130223026	1104	10
071021204	0404	30	075920313	0501	88	078740501	0405	4	1130224000	1105	6
071231030	0403	1	076061640	0501	84	0787405UA	0405	4	1130313000	0405	11
071231151	0106	18	076071006	0501	31	0787406UA	0405	7	1130313001	0401	3
071370077	0402	6	076071008	0501	54	083029101	0901	11	1130322000	0404	20
071370077	0402	11	076071008	0501	89	085453301	0901	12	1130322001	0404	2
071370077	0403	13	076071012	0106	6	0854533UA	0810	21	1130322002	0404	15
071370077	1104	27	076071012	0401	23	0854533UA	0901	12	1130322004	0402	3
071370077	1105	43	076071012	0402	9	085605010	0902	8	1130322005	0401	11
071370077	1202	5	076071012	0403	11	0856203UA	0902	11	1130322006	1202	12
071630026	0106	16	076071012	0404	17	085701152	0901	20	1130322008	0402	1
071630026	0401	19	076071012	0501	28	085810183	0902	29	1130322008	1202	2
071630026	0402	8	076071012	1104	5	085811006	0902	7	1130406000	0401	4
071630026	0403	5	076071012	1202	9	085812010	0902	6	1130406001	0401	1
071630026	0404	26	076071016	0106	11	085819004	0602	33	1130414000	0401	14
071630026	1202	10	076071016	0401	17	086100401	0902	25	1130414003	1105	10
071630027	0106	5	076071016	0402	7	091065004	0704	20	1130414004	0401	13
071630027	0106	20	076071016	0403	12	091093084	0701	27	1130415002	0401	7
071630027	0401	22	076071016	0501	87	1050005015	0801	40	1130512000	0404	23
071630027	0403	16	076071016	1104	29	1050104006	0604	16	1130512001	0404	25
071630027	0404	18	076071016	1105	44	1070106050	0801	32	1130512002	0404	5
071630027	1104	6	076071016	1202	7	1070308040	0601	39	1130512003	0404	22
071630027	1202	8	076071019	0401	32	1070408035	0801	26	1130512004	0404	1
071630028	0106	10	076071019	1105	9	1070410035	0801	36	1130512005	0404	19
071630028	0402	13	076071024	0401	12	1080000000	0804	7	1130512006	0404	4

PARTS No.	Sh. No.	Key No.	PARTS No.	Sh. No.	Key No.	PARTS No.	Sh. No.	Key No.	PARTS No.	Sh. No.	Key No.
1130512007	0404	16	1180300008	0701	2	1222031	0702	4	1222404	0101	14
1130512008	0404	34	1180304001	0401	25	1222031	0704	8	1222405	0604	1
1130512012	0404	6	1180500000	0901	31	1222031	0801	29	1222412	0602	36
1130512013	0404	7	1190100001	0808	1	1222031	0901	6	1222412	0704	16
1130512014	0404	40	1190100001	0810	59	1222031	0901	19	1222676	0404	11
1130512015	0404	33	1190100002	0805	1	1222031	0902	28	1222681	1104	13
1130512017	0403	6	1190100003	0505	2	1222031	1104	24	1222745	0101	13
1130512018	0404	29	1190100004	0805	1	1222034	0602	4	1222750	0401	26
1130512021	0404	43	1190100005	0805	2	1222034	0702	3	1222750	0703	3
1130512022	0403	9	1190100006	0805	3	1222034	0810	62	1222803	0902	12
1130512024	0404	24	1190900006	0901	23	1222034	1105	26	1222840	0602	24
1130512025	0404	21	1191000000	0801	5	1222036	1104	3	1222914	0201	16
1130512026	0404	42	1209534	0602	5	1222037	0404	46	1223246	0801	39
1130512027	0404	41	1209534	0604	10	1222037	0604	8	1223254	0901	26
1130512028	0404	35	1209534	1105	30	1222045	0603	3	1223280	0601	12
1130512029	0404	45	1209676	0703	1	1222059	0101	6	1223280	0602	45
1130512030	0404	8	1216109	0802	10	1222059	0201	24	1223280	0603	15
1130512031	0404	48	1216109	0806	2	1222059	0401	29	1223280	0701	17
1140110001	0405	15	1216113	0802	11	1222059	0404	39	1223280	0901	27
1140200000	0106	15	1219240	1102	2	1222059	0601	32	1223280	0902	33
1140200000	0402	2	1219241	0201	3	1222059	0701	37	1223280	1105	38
1140310002	0403	18	1219376	0201	2	1222059	0702	23	1223570	0601	15
1140310003	0401	8	1219551	1102	3	1222059	0801	10	1223570	0604	7
1140310004	1105	23	1219554	1102	1	1222059	0802	2	1223570	0701	40
1140410001	0106	8	1219558	0604	14	1222059	0901	16	1223570	0702	11
1140410001	0403	4	1219558	0901	7	1222059	1101	13	1223570	0702	28
1140410001	1202	11	1219559	0704	14	1222059	1105	5	1223570	0704	36
1140410003	0401	6	1219561	0201	4	1222059	1105	20	1223570	0801	27
1140613000	0515	1	1219561	0901	3	1222061	0405	5	1223570	0805	6
1140710000	0403	7	1219567	0702	10	1222061	0601	8	1223570	1105	24
1140710003	0402	12	1219567	0901	10	1222061	0704	33	1223650	0201	5
1141000001	0704	25	1220016	1105	12	1222061	1102	7	1223650	0604	15
1141000002	0704	41	1220017	0104	7	1222065	0405	10	1223650	0704	10
1141110000	0403	17	1220017	0105	4	1222074	0701	26	1223650	0801	37
1141210000	0403	8	1220019	0405	13	1222075	1101	34	1223650	0901	12
1141612201	1104	16	1220140	1105	4	1222077	0809	82	1223659	1101	33
1141613300	1104	31	1222004	0902	20	1222077	1102	9	1223659	1102	10
1150110000	0301	1	1222006	0601	10	1222081	0809	80	1223689	0505	3
1150110000	0502	0	1222006	0601	31	1222084	0802	27	1223689	0604	13
1150350000	0404	10	1222006	0602	37	1222087	1201	1	1223718	1103	1
1150350000	0508	1	1222006	0603	11	1222091	0106	12	1223806	0809	94
1150360000	0404	36	1222006	0701	6	1222091	0107	6	1223915	0801	33
1150360000	0506	0	1222006	0701	20	1222091	0703	10	1223918	0601	34
1150370000	0517	0	1222006	0704	5	1222091	0804	5	1223920	0809	84
1150370000	1202	13	1222006	0901	22	1222091	0809	95	1223920	0901	8
1150370001	0404	9	1222006	1105	49	1222095	0701	16	1223920	0901	9
1150370001	0516	0	1222011	0404	13	1222095	0702	21	1223958	1101	11
1150401033	0401	28	1222011	0901	24	1222095	0703	7	1224070	0601	35
1150411013	0704	38	1222013	1202	14	1222095	1101	20	1224070	0602	16
1150610001	0401	15	1222027	0602	1	1222110	0101	20	1224070	0603	8
1150610001	0504	0	1222027	0701	5	1222110	0105	7	1224070	0701	7
1150700000	0512	0	1222027	0801	6	1222110	0107	7	1224070	0704	5
1150700000	1102	4	1222027	1105	21	1222110	1201	12	1224070	0901	22
1150900001	0106	21	1222027	1201	20	1222112	0103	6	1224070	0902	15
1150900001	0503	1	1222031	0106	22	1222112	0201	7	1224070	0902	20
1170501030	0902	24	1222031	0601	5	1222114	1103	4	1224070	0902	33
1171100000	0901	35	1222031	0602	12	1222204	0301	5	1224070	1202	16
1180100007	0701	35	1222031	0604	18	1222230	0902	15	1224074	0602	11
1180104000	0901	18	1222031	0701	38	1222271	0404	31	1224074	0801	34

PARTS No.	Sh. No.	Key No.	PARTS No.	Sh. No.	Key No.	PARTS No.	Sh. No.	Key No.	PARTS No.	Sh. No.	Key No.
1224074	0902	3	1224490	0101	10	1224801	0703	6	2020802000	0804	1
1224074	0902	13	1224490	0103	5	1224801	0704	33 1	2020802001	0704	32
1224083	0602	10	1224490	0201	8	1224801	0801	12	2020802002	0704	37
1224083	0604	22	1224490	0701	36	1224801	0802	3	2020802003	0801	13
1224083	0701	42	1224492	0101	19	1224801	0901	12 4	2020802004	0801	15
1224083	0702	3 1	1224492	0105	8	1224801	0901	17	2020802005	0801	16
1224083	0702	4 1	1224492	0106	13	1224801	1101	14	2020802006	0802	8
1224083	0702	9	1224492	0107	2	1224801	1105	5 2	2020802007	1105	22
1224083	0702	26	1224492	0201	15	1224801	1105	19	2020802012	1105	31
1224083	0704	8 1	1224492	0301	3	1224801	1201	2	2020802017	0802	18
1224083	0810	63	1224492	0703	9	1224803	0802	6	2020802020	0801	4
1224083	0901	6 1	1224780	0602	35	1224809	0809	93	2020802021	0801	21
1224083	0902	28 1	1224780	0704	17	1225038	1105	34	2020802023	0805	10
1224083	1104	14	1224780	0801	38	1225042	0601	16	2020802024	0809	86
1224083	1105	25	1224791	0301	6	1225740	0808	3	2020802025	0809	87
1224083	1105	26 1	1224791	0404	12	1225742	0806	8	2020803000	0601	38
1224085	0404	49	1224791	0601	36	1225744	0401	10	2020803001	0601	37
1224085	0701	39	1224791	0602	15	1225744	0701	32	2020803008	0801	35
1224085	0704	35	1224791	0701	18	1225747	0702	2	2020804002	0902	22
1224085	0801	31	1224791	0704	5 2	1225748	0401	24	2020804007	0902	14
1224085	0805	7	1224791	0901	22 2	1225787	0106	26	2020804012	0806	5
1224087	1201	19	1224791	0901	24 1	1225787	0404	3	2020807008	0807	9
1224103	0101	4	1224791	0902	2	1225787	0602	39	2020807012	0807	6
1224103	0201	19	1224791	0902	15 2	1225787	0701	21	2020807027	0807	9 1
1224103	0401	18	1224791	0902	20 2	1225787	0808	4	2020807028	0807	9 2
1224103	0401	33	1224791	1202	15	1225787	0901	30	2020807029	0807	9 3
1224103	0404	27	1224794	0106	23	1225820	0704	2	2020807030	0807	9 4
1224103	0404	37	1224794	0404	47	1225843	0704	4	2020807031	0807	9 5
1224103	0405	5 1	1224794	0601	33	1225860	0602	6	2020807032	0807	9 6
1224103	0405	10 1	1224794	0602	18	1225860	0901	1	2020807039	0807	7
1224103	0601	17	1224794	0604	21	1226451	1101	12	2020807042	0807	12
1224103	0604	20	1224794	0701	41	1226466	0601	26	2020807043	0807	5
1224103	0701	25	1224794	0702	3 2	1226466	0602	17	2020808002	0808	5
1224103	0702	19	1224794	0702	4 2	1226466	0603	9	2020808003	0808	6
1224103	0702	23 1	1224794	0702	12	1226466	1105	39	2020808006	0808	2
1224103	0704	10 1	1224794	0702	27	1226469	1101	22	2020809002	0901	2
1224103	0801	11	1224794	0704	8 2	1227654	0105	2	2020809004	0901	5
1224103	0802	4	1224794	0801	30	1227660	0104	4	2020809007	0901	11
1224103	0809	83	1224794	0805	8	1229140	0104	1	2020809008	0901	4
1224103	0901	9 1	1224794	0901	6 2	1230360	1201	13	2020810000	0805	9
1224103	0901	12 3	1224794	0901	19 1	1230680	1101	9	2020810001	1104	7
1224103	1105	5 1	1224794	0902	28 2	1230680	1102	21	2020810009	0702	7
1224103	1105	18	1224794	1104	15	1230682	0201	12	2020811000	0803	18
1224103	1201	3	1224794	1105	21 1	1230682	1102	12	2020902001	0603	2
1224105	0704	34	1224794	1105	26 2	1237284	1103	3	2020904011	0201	20
1224105	1105	33	1224801	0101	5	1256840	1001	2 1	2020904016	0201	11
1224121	0802	7	1224801	0201	25	1257986	0704	1 1	2020908000	0401	30
1224121	0804	6	1224801	0401	31	1284177	0810	60	2020911000	0804	3
1224121	0809	81	1224801	0404	28	1284179	0810	42	2021000001	0602	2
1224147	0801	2	1224801	0404	38	1288438	1001	2	2021004005	0901	14
1224147	0804	9	1224801	0405	5 2	2020801013	0801	19	2021004006	0901	15
1224147	0806	4	1224801	0405	10 2	2020801014	0801	18	2021004007	1101	6
1224147	0809	92	1224801	0601	18	2020801019	0701	34	2021005000	1201	18
1224162	0806	3	1224801	0602	25	2020801020	0801	22	2021005001	1201	21
1224397	1101	2	1224801	0603	18	2020801021	0801	25	2021007000	0807	1
1224397	1102	11	1224801	0604	19	2020801024	1104	9	2021007022	0807	2
1224397	1201	14	1224801	0701	28	2020801025	0802	15	2021007023	0807	4
1224398	1102	11 1	1224801	0702	20	2020801033	0801	8	2021011000	0803	16
1224398	1201	14 1	1224801	0702	23 2	2020801036	0602	13	2021011001	0803	13

PARTS No.	Sh. No.	Key No.	PARTS No.	Sh. No.	Key No.	PARTS No.	Sh. No.	Key No.	PARTS No.	Sh. No.	Key No.
2021011002	0803	8	2030811000	0701	9	3021013000	0603	0 2	3251003	0107	0
2021011003	0803	7	2030811001	0701	1	3021013001	0603	1	3251278	0704	21
2021011004	0803	9	2030811002	0701	22	3021017016	0807	0	3251280	0704	40
2021011005	0803	17	2030811003	0701	8	3021017017	0807	0 1	3251312	0106	24
2021011007	0803	12	2030811006	0704	30	3021017018	0807	0 2	3251312	1202	18
2021011008	0803	11	2030811006	0901	34	3021017019	0807	0 3	3251326	1105	1
2021011009	0803	14	2030811007	0704	29	3021017020	0807	0 4	3251339	1202	4
2021011010	0803	6	2030811009	0804	2	3021017021	0807	0 5	3251341	1104	12
2021011011	0803	5	2030811011	0803	4	3021017022	0807	0 6	3251357	0106	25
2030801003	0602	38	2030811012	0803	10	3021017023	0807	0 7	3251357	1202	17
2030801005	0601	29	2030811016	0803	2	3021017024	0807	0 8	3251359	0106	9
2030801005	1105	40	2030811017	0803	3	3021017025	0807	0 9	3251359	1202	1
2030801006	0604	17	2030811018	0803	1	3021017026	0807	0 10	3251360	0106	4
2030801008	0801	23	2030811026	0803	15	3021017027	0807	0 11	3251378	0106	7
2030801009	0801	24	2030811030	0704	28	3021017028	0807	0 12	3251381	0404	14
2030801011	0702	8	2030811030	0901	33	3021017029	0807	0 13	3251381	0505	4
2030801017	0404	32	2030811031	0702	16	3021020000	1201	0	3251383	0505	1
2030801044	0704	9	2030811033	0803	19	3021020002	1101	0	3251384	0602	7
2030801045	0704	44	2222356	0103	2	3030809000	0405	0	3251722	0602	32
2030801046	1105	17	2222503	0704	19	3030810001	0201	0 2	3251846	0405	14
2030801047	1105	16	2223925	0902	10	3030816000	0806	0	3252463	0704	15
2030801048	0901	21	2227280	1201	16	3030820004	1102	0	3252641	0808	9
2030802011	0405	1	3020800000	0805	0 3	3202048	0809	91	3252674	0602	19
2030802028	0802	9	3020805000	0301	0	3202271	1105	29	3262295	0105	3
2030802030	0801	7	3020807001	0701	0	3202699	1105	45	3272283	0806	6
2030802039	0405	12	3020807001	0702	0	3212057	0602	40	3272908	0301	2
2030802043	0401	27	3020808000	0704	0	3212398	0104	5	3292377	0601	14
2030802047	1105	54	3020808002	0704	0 1	3222138	0602	3	3292377	1105	52
2030802048	1105	35	3020812000	0901	0 1	3222138	1101	27	3292381	0602	14
2030802053	1201	9	3020812001	0805	0 2	3222609	0201	17	3292381	0902	1
2030802054	1201	6	3020812004	0809	0	3232108	0805	4	3292486	0604	12
2030802055	1201	17	3020812004	0810	0	3232115	0801	1	3292515	0902	9
2030802060	0802	5	3020812006	0808	0	3232115	0804	8	3292605	0101	9
2030802061	0701	31	3020813002	0604	0	3232492	0810	15	3292681	1102	18
2030802062	0701	29	3020813004	0602	0 1	3242338	0602	34	3292682	1102	20
2030802063	0701	30	3020813004	0603	0 1	3242419	0103	14	3292701	0602	23
2030802064	0701	13	3020813004	0902	0	3242419	0107	1	3292711	0704	22
2030802065	0702	18	3020813006	0602	0	3242454	0703	2	3292729	0807	3
2030802066	0702	15	3020814000	0901	0 2	3242508	1101	4	3292756	0702	14
2030802067	0702	22	3020814005	0901	0	3242654	0808	7	3295343	0902	31
2030802068	0702	5	3020820001	1101	0 1	3242816	1001	1	3295344	0902	32
2030802069	0704	45	3020903003	0201	0	3242817	1001	0	3295768	0809	42
2030803010	0101	2	3020909005	0404	0	3250005	0103	0	400402208	0901	29
2030803012	0101	21	3020912000	0804	0	3250014	0201	0 1	400514600	0809	89
2030804004	1101	31	3020912001	0805	0	3250470	0603	5	400606712	1102	17
2030804007	0701	12	3020912002	0805	0 1	3250481	0603	4	400635200	0809	90
2030804008	0701	24	3020913001	0601	0	3250481	0604	4	400757100	0101	16
2030804009	0701	23	3020913001	0603	0	3250481	0902	23	4010001050	0602	26
2030806002	0806	1	3021009003	0106	0	3250558	1104	26	4010002342	0604	9
2030806003	0801	3	3021009003	1202	0	3250559	1104	23	4012000002	0810	36
2030807009	0807	8	3021009005	0401	0	3250619	0515	0	4012000121	0810	53
2030807015	0807	10	3021009005	0402	0	3250717	0901	28	4012000184	0809	32
2030809000	0901	32	3021009005	0403	0	3250722	0201	14	4012000188	0809	61
2030810000	0704	27	3021009005	1104	0 1	3250774	0602	44	4012000189	0809	73
2030810011	0106	1	3021009005	1202	0 1	3250778	0801	9	4012000197	0810	54
2030810015	0701	14	3021009009	1104	0	3250778	0802	1	4012000206	0809	65
2030810016	0701	33	3021009010	1105	0	3250790	1102	17 1	4012000210	0810	9
2030810017	0702	1	3021012000	0801	0	3250886	1104	8	4012000212	0810	46
203081032	0701	43	3021012000	0802	0	3250987	1103	2	4012000216	0810	49

PARTS No.	Sh. No.	Key No.	PARTS No.	Sh. No.	Key No.	PARTS No.	Sh. No.	Key No.	PARTS No.	Sh. No.	Key No.
4012000218	0810	18	4013000611	0604	5	4013000727	0507	0 1	4015000092	0809	11
4012000219	0809	43	4013000612	0601	2	4013000751	0504	34	4015000093	0809	18
4012000219	0810	57	4013000613	0601	7	4013000752	0504	40	4015000094	0809	19
4012000222	0809	58	4013000614	0601	9	4013000753	0504	41	4015000095	0809	20
4012000226	0809	24	4013000616	0601	19	4013000754	0504	45	4015000096	0809	21
4012000226	0810	56	4013000618	0601	23	4013000755	0504	49	4015000097	0809	22
4012000228	0809	72	4013000619	0601	24	4013000756	0504	51	4015000098	0809	25
4012000238	0810	14	4013000620	0601	30	4013000757	0504	59	4015000099	0809	30
4012000239	0810	12	4013000625	0506	1	4013000758	0504	62	4015000099	0810	20
4012000240	0809	45	4013000626	0506	2	4013000759	0504	64	4015000100	0809	31
4012000245	0810	50	4013000627	0506	3	4013000760	0504	67	4015000101	0809	33
4012000246	0810	37	4013000628	0506	4	4013000761	0504	71	4015000102	0809	34
4012000247	0809	3	4013000629	0506	5	4013000762	0504	73	4015000103	0809	35
4012000248	0810	35	4013000630	0506	6	4013000763	0504	74	4015000104	0809	36
4012000249	0810	34	4013000631	0506	7	4013000794	0808	1 1	4015000105	0809	37
4012000250	0810	33	4013000632	0101	2 1	4013000795	0808	1 4	4015000106	0809	38
4012000251	0810	32	4013000633	0101	2 2	4013000796	0808	1 2	4015000107	0809	40
4012000253	0810	30	4013000634	0101	2 3	4013000797	0808	1 5	4015000108	0809	41
4012000254	0810	29	4013000635	0101	21 1	4013000798	0808	1 3	4015000109	0809	46
4012000255	0810	26	4013000636	0101	21 2	4013000800	0808	1 6	4015000111	0809	48
4012000256	0810	51	4013000639	0508	2	4013001182	0602	20	4015000112	0809	49
4012000258	0809	2	4013000640	0508	3	4013001264	0504	19	4015000113	0809	50
4012000260	0809	4	4013000641	0508	4	4013001384	0602	31	4015000115	0809	52
4012000266	0809	26	4013000642	0508	5	401325600	0601	28	4015000116	0809	53
4012000269	0809	28	4013000644	0602	21	401325600	0603	17	4015000117	0809	54
4012000274	0810	42 1	4013000645	0602	29	401325600	1105	37	4015000118	0809	55
4012000278	0809	27	4013000647	0602	41	4014000015	0505	5	4015000119	0809	56
4012000283	0809	76	4013000648	0602	27	4014000016	0505	6	4015000120	0809	57
4012000284	0809	66	4013000650	0603	7	4014000017	0505	7	4015000121	0809	60
4012000291	0810	19	4013000651	0603	12	4014000018	0505	8	4015000122	0809	62
4012000300	0810	13	4013000652	0603	13	4014000019	0505	9	4015000123	0809	63
4012000303	0809	44	4013000665	0902	30	4015000000	0201	10	4015000124	0809	67
4012000313	0810	41	4013000666	0902	17	4015000001	0201	21	4015000125	0809	68
4012000314	0810	43	4013000669	0701	2 2	4015000002	0201	18	4015000126	0809	69
4012000315	0810	27	4013000688	0515	0 1	4015000004	0201	9	4015000127	0809	70
4012000316	0810	40	4013000693	0504	1	4015000005	0201	22	4015000128	0809	71
4012000326	0810	44	4013000694	0504	2	4015000006	0503	2	4015000129	0809	74
4012000344	0809	75	4013000695	0504	3	4015000007	0503	3	4015000130	0809	77
4012000352	0809	78	4013000696	0504	4	4015000008	0503	4	4015000131	0809	59
4012000364	0809	64	4013000697	0504	5	4015000009	0503	5	4015000132	0809	1
4012000367	0810	45	4013000698	0504	6	4015000010	0503	6	4015000133	0810	1
4012000374	0809	5	4013000699	0504	7	4015000011	0503	7	4015000134	0810	2
4012000385	0809	17	4013000700	0504	8	4015000012	0503	8	4015000135	0810	3
4012000386	0809	16	4013000701	0504	9	4015000013	0516	1	4015000137	0810	5
4012000387	0809	29	4013000702	0504	10	4015000014	0517	1	4015000138	0810	6
4012000389	0809	12	4013000703	0504	11	4015000015	0602	42	4015000139	0810	7
4012000390	0809	13	4013000704	0504	12	4015000018	0802	13	4015000140	0810	10
4012000401	0810	8	4013000705	0504	76	4015000019	0901	13	4015000141	0810	11
4012000409	0809	39	4013000707	0504	0 1	4015000020	0502	0 1	4015000142	0810	16
4012000439	0810	28	4013000708	0504	13	4015000021	0502	35	4015000143	0810	17
4012000544	0809	47	4013000710	0504	27	4015000022	0502	10	4015000144	0810	22
4013000246	0601	25	4013000711	0504	29	4015000023	0502	3	4015000145	0810	23
4013000246	0602	28 1	4013000712	0504	30	4015000024	0517	2	4015000146	0810	24
4013000247	0601	20	4013000713	0504	80	4015000025	1105	15	4015000147	0810	25
4013000249	0601	6	4013000714	0504	81	4015000087	0809	6	4015000148	0810	31
4013000264	0601	21	4013000715	0504	82	4015000088	0809	7	4015000149	0810	38
4013000297	0602	30	4013000716	0504	83	4015000089	0809	8	4015000150	0810	39
4013000325	0601	25 1	4013000717	0504	84	4015000090	0809	9	4015000151	0810	47
4013000325	0602	28	4013000718	0504	85	4015000091	0809	10	4015000152	0810	48

PARTS No.	Sh. No.	Key No.	PARTS No.	Sh. No.	Key No.	PARTS No.	Sh. No.	Key No.	PARTS No.	Sh. No.	Key No.
4015000153	0810	52	447568300	1101	17	D03103400	0105	5			
4015000154	0810	55	449081000	1101	21	D04006000	1101	24			
4015000155	0810	58	449081100	1101	40	D04200800	0604	11			
4015000156	0809	79	449798900	1105	46	D04302400	1102	22			
4015000157	0810	61	451153400	1101	30	D04302600	1102	13			
4015000168	0809	85	451553600	0103	12	D04303500	0201	23			
4015000169	0810	64	452852400	0802	24	D04303500	1102	15			
4015000170	0809	36	458059000	0809	88	D04700100	1101	19			
4015000171	0809	36	458070900	1105	27	D04700100	1102	6			
4015000172	0704	18	5030901120	1103	0	D04700100	1201	8			
4015000176	0701	4	5030901121	1103	0	D04700200	1201	11			
4015000177	0809	51	5030901122	1103	0	D04700600	1101	38			
4015000178	0810	4	5030905020	0809	0	D06014900	0402	5			
4015000179	0510	2	5125100	1103	0	D06014900	0403	20			
4015000179	0512	1	5125101	1103	0	D06014900	1104	28			
4015000180	0511	2	5125105	1103	0	D06014900	1202	6			
4015000180	0512	2	6020802000	0801	14	D06015600	0402	4			
4015000181	0510	4	6020803000	0704	39	D06015600	1105	42			
4015000181	0512	4	6020803001	0602	43	D06021700	0401	20			
4015000182	0509	2	6020803002	0804	10	D23001700	0703	5			
4015000183	0509	4	6020803003	0802	26	D40551000	0807	11			
4015000186	0511	4	6020803004	0808	8	D41398600	1102	16			
4015000187	0514	1	6020803006	0701	44	D41520600	1105	47			
4015000188	0513	2	6021003003	0802	19	D43007100	0806	7			
4015000189	0513	4	6030803004	0701	11	D43703500	0104	2			
4015000561	0517	3	6030803005	0701	15	D45553000	0101	3			
4015000562	0701	2	6030803007	0704	31	D45553100	0101	7			
4015000563	0701	3	6030803011	0702	13	D45555800	0107	8			
402114200	0601	27	6030803014	0801	20	D45560300	0301	4			
402114200	0603	16	6030803016	0801	28	D45562600	1104	25			
402114200	1105	36	6030803017	0802	21	D45576200	1101	8			
404227300	1101	35	6030803018	0802	22	D45580800	1201	4			
404325202	1201	15	6030803019	0802	25	D45619000	0802	23			
404331100	1101	32	6030803020	0802	17	D45619100	0802	16			
404331200	1101	41	6030803026	0704	3	D46504800	0602	9			
404331600	1101	7	6030803027	0704	13	D46505100	0902	4			
404336900	1101	23	6030803028	0704	11	D49007500	1101	3			
407288700	0405	3	6030803029	0704	7	D49514800	0604	3			
407902700	0405	9	6030803030	0704	43	D51401000	0103	9			
409304900	0809	15	6030803031	0704	42	D58004800	1105	28			
409603300	1105	48	D00603700	1101	10	F30025200	0105	0	1		
417022000	0602	8	D01105100	1102	19	F30026100	0101	18			
417034100	0103	7	D01105200	1102	14	F30026100	0105	0			
418100500	0601	4	D01307600	1101	5	F30027000	0103	15			
422071700	0104	8	D01309700	1101	16	F30027000	0104	0			
422074800	0105	6	D01309800	1101	29	F30027100	0103	15	1		
423454300	0101	12	D01309900	1101	39	F30027100	0104	0	1		
423656400	0104	6	D01706300	1201	7	F30032400	0103	1			
423656500	0104	6	D01706400	1101	18	F30034002	0101	18	1		
426144000	0106	14	D01706400	1102	5						
440144400	0103	3	D01706500	1101	26						
440385700	0103	4	D01706600	1101	36						
440414700	0107	5	D01706700	1101	37						
442713000	0103	8	D01706800	1201	10						
442842400	0101	17	D01709000	0107	3						
445964200	1101	15	D01709100	1102	8						
447567400	0101	22	D02004800	0601	13						
447567500	0101	15	D02004800	1105	51						
447568200	0101	8	D03103300	0105	5						

MEMO

Silverhorn.CO.UK

Silverhorn.CO.UK



IHIMER Spa
53037 San Gimignano - Loc. Cusona (SI) - Italy
P.O.Box: 306 - 53036 Poggibonsi (SI)
Phone: +39 0577 951 21
Fax: +39 0577 982 400
service
Phone: +39 0577 951 21
Fax: +39 0577 951 203
info@ihimer.com | www.ihimer.com

